PRICE LIST - EURO

2025

RECYCLING & RECYCLING UNITS



TRECE


WASTE

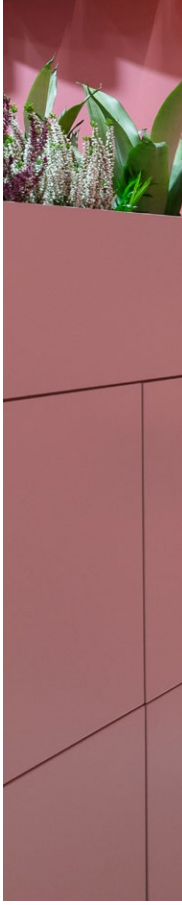




ORGANIC
PLASTIC


BOTTLES
CANS







Index

Why choose TreCe 5

Our designers 8

Recycling

Wavy 10
KLOSS 12
Etage 14
Hightower & Popsicle 16
Birdie 18
Cloud 20
Kite 22
Kite mini 24
Hold 26
Hold mini 28
Ridge 30
Clean 34

Recycling units

Space

Cabinet/Recycling units 32

CombiLine

Recycling station 35
Containers/bag holder 110

Other

References 36
CombiLine Accessories
Inlets 112
Worktops 113
Accessories, CombiLine 115
Specifications 116
TreCes sustainability engagement 118
Conditions of sale 120

The colour rendering in images and colour samples can differ from reality. Contact TreCe for colour samples.

Last updated: 2025.02.07

Why choose TreCe?

We are one of the leading Nordic suppliers of storage furniture. We have reached this position by developing continuously. With over forty years of experience we have together with our customers managed to collect a lot of knowledge, and through the years we have learned what works. Our long experience together with a strong innovation drive drives us forward and creates the conditions for continuously developing new storage and recycling solutions.



Design & sustainability

Our journey in the circular transition has begun. We want to become part of a world in balance and develop products with eco-respect, responsible supply chains and circular life.

From idea to reuse, in decision and action, this is where we create new conditions and opportunities for sustainable development and circularity.

What does this mean for us?
This means respecting ecological limits, natural resources and climate change. Supporting responsible suppliers and investing in sustainable competition on equal terms, where prices are not cut at the expense of people nor the environment. As well as giving products a circular life and creating space for circular flows, from the idea to reuse for a sustainable future.

Join us in creating the next generation of storage and recycling.

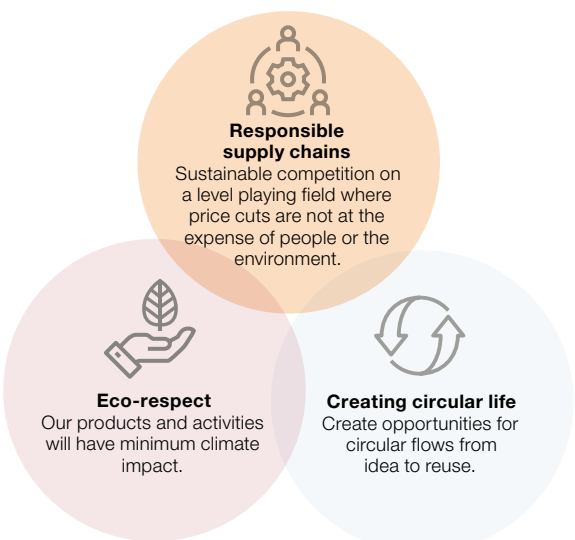

Design and method
We look at design from a broader perspective which always includes aesthetics as well as sustainability and function. The product development phase is crucial to a product's environmental impact and durability. That's why we work closely with designers and manufacturers to make informed decisions. With a life cycle perspective, we look at the climate impact throughout the product's life, from raw material extraction, production, transport, distribution, use, repair/restoration to material recycling for new products.

How we work and what we do
To develop the next generation of storage and recycling, we need to create change. But change doesn't happen overnight, but simple and small actions make a difference. Doing something is always better than nothing!

Join us in our circular transition towards a sustainable future and a circular economy to become part of a world in balance.

Read about what we do to get there on the page 118.

Cooperation is key

We think it is important with our customers' opinions because they give us valuable insights into which products we need to develop to meet market demand. When we start a project, we are therefore careful to investigate what needs exist and develop a plan for how we can solve them together. By working closely together, we can ensure that our customers' thoughts and ideas are with us from the first call to the completed project.

We are experts in storage
We are happy to share our knowledge with our customers, whether it is about flexibility and function in the modern office or smart solutions for the activity-based offices of the future. With our experience and knowledge, we create an optimal solution.

Feel free to contact us for a presentation, to find out more about how we can together create a working solution.

Our designers
At TreCe, we have designed several of our products ourselves. These have in most cases taken shape based on needs we have seen in the market but also from the input that our customers give us. We have also chosen to collaborate with other designers. This has in several cases proved to be a stroke of luck. With new input, innovative solutions and a fantastic design, we have won international awards. Cooperation is the key.



Our designers

Kauppi & Kauppi

Kauppi & Kauppi is a design duo working with furniture, lighting and industrial design - from large spatial objects down to objects in the scale of the hand. Nina and Johan have their roots in the south and north of Sweden and both have a Master's degree in Design from HDK, the Academy of Art and Design at the University of Gothenburg.

Kauppi & Kauppi's close collaborations with manufacturers have been recognized with several national and international design awards.





Bernstrand & Borselius

The two designers, Thomas Bernstrand and Stefan Borselius, have been working together for 8 years, but both have been in the industry considerably longer.

Bernstrand and Borselius have been running their own design offices for over 20 years, specializing in furniture and interior design. Bernstrand in Stockholm and Borselius in southernmost Skåne. Over the years, they have worked with several prestigious companies together and separately. Last year, they jointly launched a collaboration with TreCe.

Jangir Maddadi

Jangir is passionate about creating objects with a strong identity. Every millimetre of his design is contemplated. Each object has its own history. Every product he creates is a beautiful, functional sculpture. He strives to design meaningful products that live on from generation to generation.

One ambition is to always create innovative and sustainable products that are functional, beautiful and completely independent of trends.Products that are neither modern nor classic, they are timeless.





Annica Doms

Educated at Luleå University of Technology. Annica's Master degree project, Kite Bin for TreCe, has been awarded the Red Dot Design Award and the German Design Award. Today, Annica is a design consultant at Studio Doms.

The collaboration with TreCe is based on relevant and well-thought-out design that supports every function, inspired by functional design from the past.



David Doms

Designer and founder of Studio Doms. David has a master's degree in industrial design from Luleå University of Technology and has also studied lighting and luminaire design.

Studio Doms was started in 2010 and the company is today active in the areas of furniture design, product design, design strategy and graphic design.

Ebba Hellberg & Sigrid Ljungström

A contributing factor to TreCe's continuous development of innovative design solutions is our recurring collaborations with design students. Recycling unit Cloud is a well-priced example, developed together with Chalmers students Ebba Hellberg and Sigrid Ljungström.

Cloud has quickly developed into a product family and recently won first prize in the German Design Award 2019, Excellent Product Design in the category office furniture / environmental sorting.





Saffron RAL 1017

Wavy

Design | **Studio Doms**

Wavy is an elegant and spacious waste bin designed for public space recycling. WAVY's shape makes it flexible and easy to place – free-standing in a room, against a wall, around a pillar, or in a corner, either alone or in a group. The curved top creates a beautiful play of shadows, and when placed in groups, it forms a dynamic wave pattern. WAVY comes in a version with an open slot as well as with a swing lid designed for one-handed use. Perfect for those on the go with their hands full.

WAVY is made from robust steel sheets. The construction allows for easy disassembly and replacement of parts in case of damage or maintenance. WAVY's dimensions are optimized for resource-efficient and environmentally-friendly transportation. Order WAVY in your preferred RAL color and complete it with waste symbols for easy sorting

EPD Hub
VERIFIED ISO 14025

Swedish steel
100% recyclable

More info→

DOWNLOAD



Saffron RAL 1017

BEST of year WINNER 2023

INTERIOR DESIGN

GERMAN DESIGN AWARD WINNER 2024

reddot winner 2024

archiproducts AWARDS WINNER

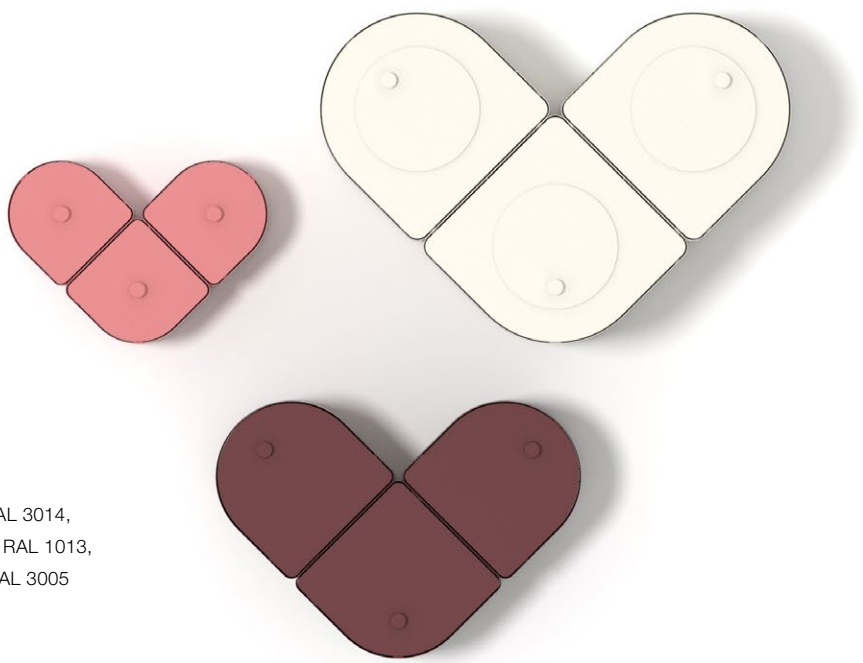

Old Pink RAL 3014,
Pearl white RAL 1013,
Wine red RAL 3005

KLOSS

Design | **Kauppi & Kauppi**

KLOSS recycling system has been assessed by Bygvarubedömningen and received the highest rating "Recommended".

EPD Hub VERIFIED ISO 14025

Swedish steel
100% recyclable

KLOSS recycling system reflects our need to separate and organise, putting the right materials in the right bins for recycling. What we used to define as waste is now a material resource that can be reused. All interiors and situations have different conditions, with KLOSS there are almost endless possibilities to build whatever form and function is needed, in any RAL colour you wish. Creative and playfull recycling units for all environments.

”Modularity” is the basic idea and design essence of KLOSS. A vast and highly flexible, connectable modular system for recycling. Three different modules, made of steel, provide endless possibilities and shapes. Choice of modules and configuration, together with the choice of colour, top, lid and accessories - gives the recycling unit its final shape and expression.

More info→

DOWNLOAD



Pearl white RAL 1013







Etage 1730/3 | Etage 1180/2 | Etage 870/1 | Etage 570 + planter

Etage

Design | **Bernstrand & Borselius**

Etage is unique with its elegant design and multiple levels that efficiently utilize floor space in small areas. It is made of carefully selected materials and is a practical and stylish waste sorting furniture.

The frame of Etage is made of oak veneer, bent to its shape, and is available in three colour options - mocca stain, oak, or white stain - providing a beautiful contrast to the molded inlets in black or white. These inlets are simple to clean and can be easily replaced and recycled. Additionally, the inlets are angled inward to facilitate proper waste sorting. Symbols are placed on the angled surface to clearly indicate what should be thrown and where.

Etage is now also available as a top-loaded waste sorting furniture. This makes it easy to sort waste and grow air-purifying plants indoors.

More info→

DOWNLOAD



Etage 1730/3, mocca stain and black inlets

GERMAN DESIGN AWARD WINNER 2023



Olive RAL 6013 Warm grey RAL 7032 Old pink RAL 3014

Hightower & Popsicle

Design | **Jangir Maddadi**

Hightower and Popsicle are a new series of waste bins designed by Jangir Maddadi. They are the only products we can offer for outdoor use – or indoors if you prefer. The frame is made of galvinised steel sheet that can be lacquered in our standard colours or any RAL colour. Popsicle holds 57L, adapted for waste bags 85-125L and Hightower holds 125L, adapted for waste bags 85-140L.

There are 3 different versions of leg stands for Popsicle, depending on how and where you want to place it. Legs for Hightower are available in 3 different versions, oak legs, stainless steel legs where both have adjustable feet and then a concrete base with 4 stainless steel legs. The wooden legs are only suitable for indoor use but the other options work well outdoors. Naturally it is stainless steel for outdoor use and Swedish steel plate for indoor use, there are also different options for anchoring Popsicle to the foundation.

More info→

Swedish steel
100% recyclable

DOWNLOAD



Olive RAL 6013 Saffron RAL 1017

2016
EUROPEAN
PRODUCT
DESIGN
AWARD™



Anthracite RAL 7016 Old pink RAL 3014 Olive RAL 6013

Birdie

Design | **Studio Doms**

Flexible recycling piece made of resistant Swedish steel. Available in 11 standard colours and delivered with specially designed symbols for easy sorting. Birdie is made in two sizes and holds 43 L (Birdie 500) and 63 L (Birdie 750). Both have soft closing lids and inlets in stable quality plastic. Birdie is available as floor standing and wall mounted, with matching wall brackets.

Birdie has received many international awards thanks to its unique shape and good design.

More info→

Swedish steel
100% recyclable

DOWNLOAD



Anthracite RAL 7016, RAL 6013 Olive, RAL 1017 Saffron

GERMAN DESIGN AWARD WINNER 2019



Brilliant blue
NCS/RAL 5023

Cloud

Design | **Ebba Hellberg & Sigrid Ljungström**

Cloud is a mobile recycling unit designed to fit into a modern work environment where flexibility and aesthetics are two key factors. A simple and classy design with the characteristic rounded corners and the bold wheels that invite you to move Cloud around. With inlets from both sides, Cloud can be placed against a wall or in the middle of a room.

The frame is available in both laminate and lacquered MDF. Doors and backs in powder-coated steel. Cloud is delivered with pull-out bag holders designed for 85-125L bags.

More info→

Quality tested by RISE

Tested in accordance with SS-EN 16121:2013 and A1:2018

DOWNLOAD



Olive NCS/RAL 6013

GERMAN DESIGN AWARD WINNER 2020

reddot design award
winner 2012



Wine red RAL 3005
Warm grey RAL 7032
Forest green RAL 6020

Kite

Design | **Annica Doms**

A modular recycling unit designed by Annica Doms. Awarded the Red Dot Design Award for its innovative form. Designed for modularity in different configurations. Kite can be placed against the wall or as a free-standing accent in the room.

The many possible combinations challenges the imagination and inspires creativity. Lids with eight different designs with varying shapes and screen printed symbols for different types of waste. Kite is available in 11 RAL colours and Kite Raw with lids in three standard colours, white, anthracite anf olive grey. Kite holds 70 L, designed for standard bag of 85–125 L.

More info →

Swedish steel
100% recyclable

DOWNLOAD



RAL 1013 Pearl White, RAL 7016 Anthracite, RAL 6013 Olive



Anthracite RAL 7016
Brilliant blue RAL 5023
Warm grey RAL 7032

Kite mini

Design | **Annica Doms**

Kite, has retrieved both its name and its appearance from the geometric shape of a kite. The straight angles give a bold and exciting expression, and at the same time harmonise with the room and its shape. The unique form holds angles of 60 °, 90 ° and 120 ° which makes it ideal to place in corners with varying angles. Kite mini has the same shape and is an exact copy of Kite, but in a reduced size. This gives a clear ”family feeling” and a uniform expression.

Kite mini is intended for smaller spaces like under desks, hotel rooms or smaller conference rooms. There is also a wall mount for Kite mini, which means that it can be placed on the wall. As single or in pairs to free floor space.

Kite mini is available in 11 RAL colours. Lids in colour white, anthracite or olive grey with 6 different screen printed symbols for recycling. Kite mini holds 10 L.

More info→

Swedish steel
100% recyclable

DOWNLOAD



RAL 6013 Olive

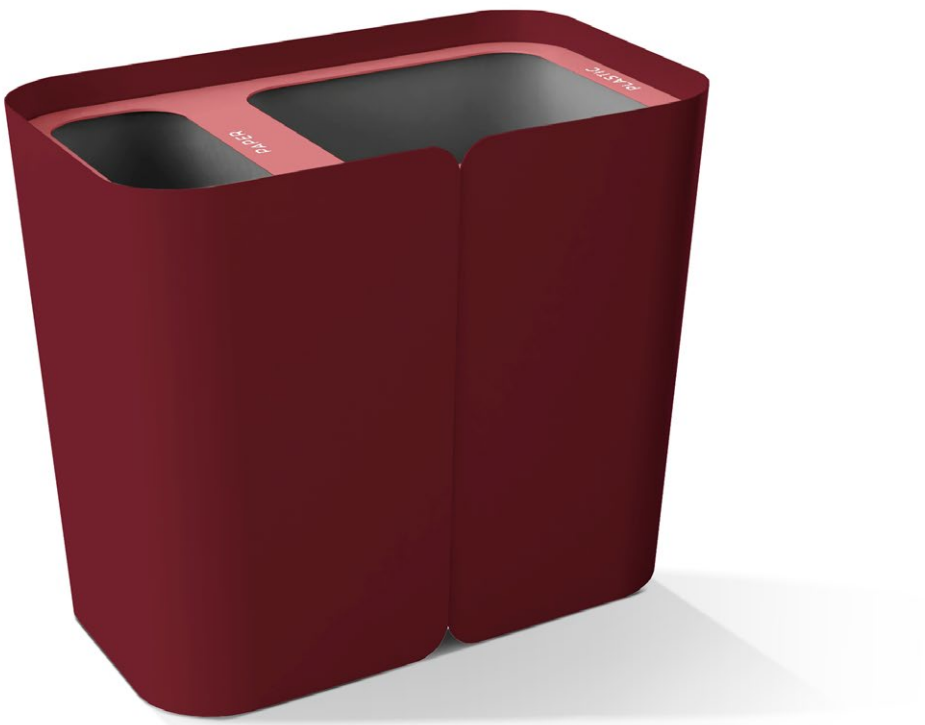

Wine red RAL 3005

Hold

Design | **Tengbom**

TreCe, together with Tengbom architects, have developed the recycling bin Hold. A collaboration that started with Tengbom seeing a need for a different and functional recycling bin that could meet the needs of smaller spaces. Conference rooms, hotel rooms, smaller meeting rooms, etc. TreCe was contacted and the result was Hold.

A small and functional bin with a lid that is available in 7 different profiles. There is also a wall mount for Hold, which means that it can be placed on the wall.

Hold is available in 11 RAL colours. 7 different lids with different profiles and text for easy sorting. Adapted bag holder and containers in recycled plastic, included when ordering lids. Hold holds 20L.

More info→

Swedish steel
100% recyclable

DOWNLOAD



RAL 3014 Old Pink



Wine red RAL 3005

Hold mini

Design | **Tengbom**

Hold mini waste bin is a little brother to Hold. TreCe has together with Tengbom architects developed the recycling unit Hold. As part of this collaboration, Hold mini has seen the light of day. Hold mini is half the size of its big brother Hold. With only one fraction for sorting, Hold aims to function as a pure wastebasket in conference rooms, hotel rooms, smaller meeting rooms etc. A small and functional bin with one type of inlet and a small container. Hold mini also has a wall bracket, which means that it can be placed on a wall.

Sustainability and materials

Frame in powder coated steel made in Sweden, consists of 20% recycled materials. The steel is 100% recyclable. The powder coating is a good environmental choice as no solvents are used. Inner container in 100% recycled plastic. The inner container is dishwasher safe.

More info→

Swedish steel
100% recyclable

DOWNLOAD



Pearl white RAL 1013



Warm grey NCS / RAL 7032 Anthracite NCS / RAL 7016

Ridge

Design | **Studio Doms**

Ridge, with its special expression, becomes a different and expressive feature in the modern office. It gives the impression of an interior detail, not just an recycling station. Standing together Ridge creates a feeling of a city skyline. Details such as bevelled outer edges and a slight distance between the frame and top shows a feel of quality and detail.

A very stable construction that is built of 22 mm MDF and lacquered in 11 standard colours. The stainless steel ramp for easy access of a 140 L waste bin is not only a practical detail, but also a part of the design that stands out. Ridge is also available in two heights, low and high. What distinguishes low and high is the slope of the upper frame.

Both versions are easily emptied with the door's with 135° opening. Ridge can be ordered with different recycling symbols depending on the purpose and waste.

More info →

Quality tested by RISE

Tested in accordance with SS-EN 16121:2013 and A1:2018

DOWNLOAD



Anthracite NCS / RAL 7016 Saffron RAL 1017 Pearl white RAL 1013 Warm grey NCS / RAL 7032



Space

Cabinet & Recycling unit

Design | **TreCe**

Flexible modular design designed for both personal and communal storage in offices and public spaces. Space is easy to integrate thanks to its cohesive and thoughtful design. Well-crafted details such as doors with seamless design, shoe shelves, and benches that enliven with fronts create a seamless and stylish feeling. This is also reflected in the fact that Space is a sustainable choice as it is approved according to Möbelfakta, consists of sustainable materials, is manufactured with social responsibility, and quality-tested at RISE.

The modules in the Space series are designed to fit together, so you can let your imagination run wild as you build your unique solution. Choose between frames in white laminate or lacquered in any NCS colour. Doors in lacquered MDF, any NCS colour, which has a comprehensive design. Fronts are also available in oak and ash laminate. There are five complete modules for waste sorting and eight complete cabinets for the office's common storage. Explore the entire Space series, including personal and public storage, wardrobes, seating modules, cabinets, recycling units, and more.

More info →

MÖBELFAKTA



RAL 6013 Olive

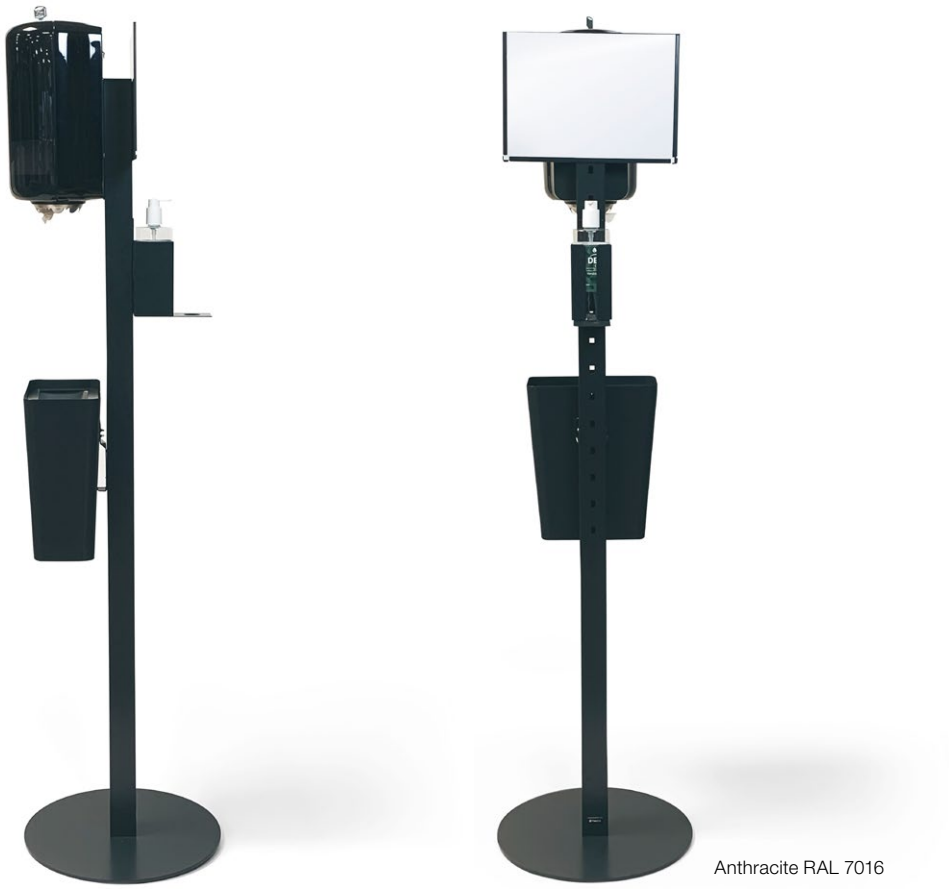

Anthracite RAL 7016

Clean
Dispenser stand

Design | **TreCe**

Clean is a flexible hand sanitiser dispenser stand. Having good hand hygiene is important to protect both yourself and others from reducing the spread of infection and virus. When TreCe realised that the spread of infection became a problem in society, we began to think about how we could contribute, and came up with our own solution.

A hand sanitiser floor stand, which is based on the customer's needs. Flexibility and simplicity are important to many and we have chosen to focus on that. The foundation is a stand with a stable base, with accessories you need and believe are of importance to yours customers. Two different models of bottle holders (750 ml and 1000 ml) with leaking tray, holders for Tork M1 dispenser, a small bin and a sign for your own message (horizontal A4).
The stand consists of perforated holes on the front and back, where you simply hook on the accessories you have chosen in the place you want. In a preschool, you may choose to place the accessories at a lower height than in a high school, for example. Clean is made of Swedish quality steel and powder coated in Anthracite grey colour RAL 7016.

Swedish steel
100% recyclable

DOWNLOAD

More info→



CombiLine
Recycling station

Design | **TreCe**

Ready combined recycling stations that cover the entire waste sorting for both large and small offices. Frames and doors in standard white and worktops in high pressure laminate, anthracite. Stainless steel handles are standard.

All drawers with soft closing and full extension that can withstand loads up to 35 kilos.

There are four ready combined recycling stations. Recycling station 2 is shown in the picture above. Complete with environmental symbols and suitable containers from our range of accessories.

If you prefer to combine your own station, see modules under CombiLine Recycling unit. (page 152)

More info→

MÖBELFAKTA

DOWNLOAD

Selected references










PANT
RESTAVFALL
PLAST


BOTTLES
CANS
WASTE


SMYCKA

Frame: Powder-coated steel 1,5 mm.
Top/Flip lid: Powder-coated steel 2 mm.
Container & Base insert: 100% recycled ABS plastic

DOWNLOAD

Wavy

Recycling

Wavy is an elegant and spacious waste bin designed for public space recycling. WAVY's shape makes it flexible and easy to place – free-standing in a room, against a wall, around a pillar, or in a corner, either alone or in a group. The curved top creates a beautiful play of shadows, and when placed in groups, it forms a dynamic wave pattern. WAVY comes in a version with an open slot as well as with a swing lid designed for one-handed use. Perfect for those on the go with their hands full.

WAVY is made from robust steel sheets. The construction allows for easy disassembly and replacement of parts in case of damage or maintenance. WAVY's dimensions are optimized for resource-efficient and environmentally-friendly transportation. Order WAVY in your preferred RAL color and complete it with waste symbols for easy sorting

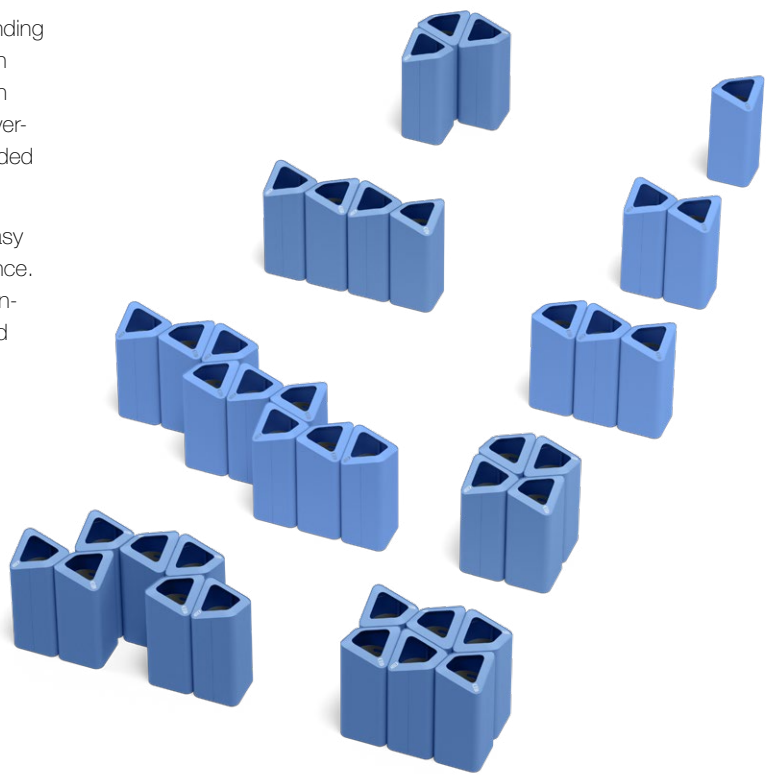

Sustainability and materials

- The modules are made from 20% recycled robust steel with long durability.
- Circular product: the modules can be disassembled and replaced, refreshed, repaired, renovated, and recycled.
- The steel body is made of parts that are joined with screws and can be separated when renovation is needed.
- Inner containers, combined with a raised base, allow for the use of paper bags.
- The inner containers and raised base are made from 100% recycled plastic.
- Wavy holds up to 85 L.





Frame: Powder-coated steel 1,5 mm.
Top/Swing lid: Powder-coated steel 2 mm.
Container & Base insert: 100% recycled ABS plastic

DOWNLOAD

How to order Wavy:

1.	2.	3.	4.	5.
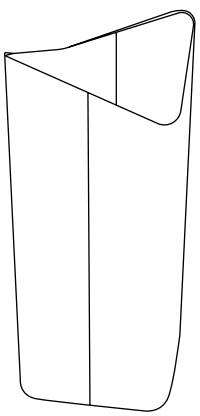	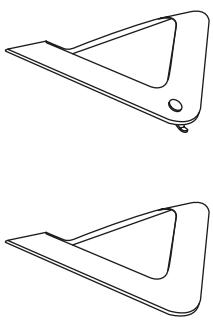	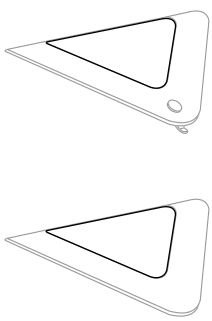		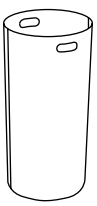 Container  Base insert
Choose frame & colour. Wavy holds 85 L, designed for bin bags of 85-125 L.	Choose top and colour (with or without lock)	Add a swing lid if desired. (can be re-ordered)	Select symbol (1 pair or 1 piece at top with lock.)	Choose accessories Container and base insert

Wavy, Frame

Width 360 mm, Height 895 mm, Depth 360 mm

Colour	Art no.	EURO
RAL 9010 White	36105101	613
RAL 7032 Warm Grey	36105120	613
RAL 7016 Anthracite	36105104	613
RAL 5023 Briliant blue	36105121	613
RAL 1013 Pearl white	36105122	613
RAL 6013 Olive	36105123	613
RAL 6020 Forest green	36105124	613
RAL 8014 Chocolate	36105125	613
RAL 1017 Saffron	36105126	613
RAL 3014 Old pink	36105127	613
RAL 3005 Wine red	36105128	613

Any RAL colour at additional cost, contact TreCe.



Wavy, Colours



White | Warm Grey | Anthracite | Brilliant blue | Pearl white | Olive | Forest green | Chocolate | Saffron | Old pink | Wine red

Frame: Powder-coated steel 1,5 mm.
Top/Swing lid: Powder-coated steel 2 mm.
Container & Base insert: 100% recycled ABS plastic

DOWNLOAD

Wavy, Top

B:360 mm, H:360 mm

Colour	Art no.	EURO
RAL 9010 White	36106101	51
RAL 7032 Warm Grey	36106120	51
RAL 7016 Anthracite	36106104	51
RAL 5023 Briliant blue	36106121	51
RAL 1013 Pearl white	36106122	51
RAL 6013 Olive	36106123	51
RAL 6020 Forest green	36106124	51
RAL 8014 Chocolate	36106125	51
RAL 1017 Saffron	36106126	51
RAL 3014 Old pink	36106127	51
RAL 3005 Wine red	36106128	51

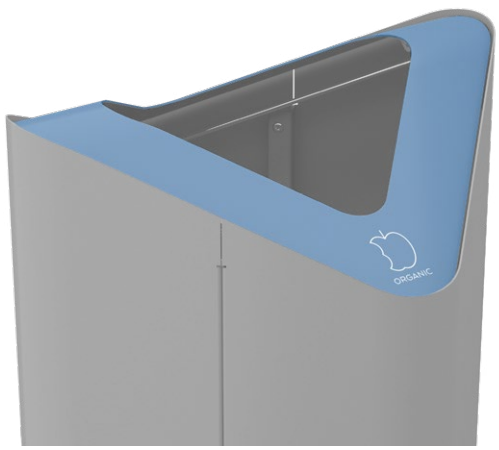

Wavy Symbol 65 mm, white or anthracite, **double**

(factory fitted on the front and back of the top).

Colour	WASTE	PLASTIC	BOTTLES CANS	BOTTLES	CANS	CARTON	METAL	ORGANIC	GLASS	CLEAR GLASS	COLOURED GLASS	PAPER	EURO
White	36900101	36900201	36900301	36900401	36900601	36900501	36900701	36911001	36901301	36901101	36901201	32900901	41
Anthracite	36900104	36900204	36900304	36900404	36900604	36900504	36900704	36911004	36901304	36901104	36901204	32900904	41

Wavy, Top with lid Powder-coated steel 2 mm

B:360 mm, H:360 mm

Colour	Art no.	EURO
RAL 9010 White	36106201	205
RAL 7032 Warm Grey	36106220	205
RAL 7016 Anthracite	36106204	205
RAL 5023 Briliant blue	36106221	205
RAL 1013 Pearl white	36106222	205
RAL 6013 Olive	36106223	205
RAL 6020 Forest green	36106224	205
RAL 8014 Chocolate	36106225	205
RAL 1017 Saffron	36106226	205
RAL 3014 Old pink	36106227	205
RAL 3005 Wine red	36106228	205

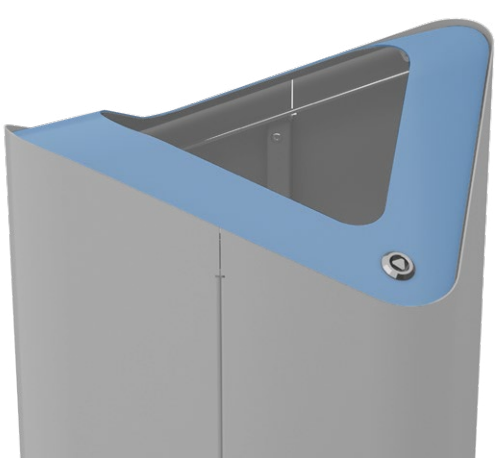



Triangular key

Wavy, Symbol 65 mm, white or anthracite, **single**

(Factory fitted on top with lock on front.)

Colour	WASTE	PLASTIC	BOTTLES CANS	BOTTLES	CANS	CARTON	METAL	ORGANIC	GLASS	CLEAR GLASS	COLOURED GLASS	PAPER	EURO
White	36910101	36910201	36910301	36910401	36910601	36910501	36910701	36911001	36911301	36911101	36911201	36910901	21
Anthracite	36910104	36910204	36910304	36910404	36910604	36910504	36910704	36911004	36911304	36911104	36911204	36910904	21

Frame: Powder-coated steel 1,5 mm.
Top/Swing lid: Powder-coated steel 2 mm.
Container & Base insert: 100% recycled ABS plastic

DOWNLOAD

Wavy, swing lid* Accessories for Wavy top and Wavy top with lock

B:285 mm, H:285 mm

Colour	Art no.	EURO
RAL 9010 White	36106301	60
RAL 7032 Warm Grey	36106320	60
RAL 7016 Anthracite	36106304	60
RAL 5023 Briliant blue	36106321	60
RAL 1013 Pearl white	36106322	60
RAL 6013 Olive	36106323	60
RAL 6020 Forest green	36106324	60
RAL 8014 Chocolate	36106325	60
RAL 1017 Saffron	36106326	60
RAL 3014 Old pink	36106327	60
RAL 3005 Wine red	36106328	60

*Wavy swing lid can be re-ordered

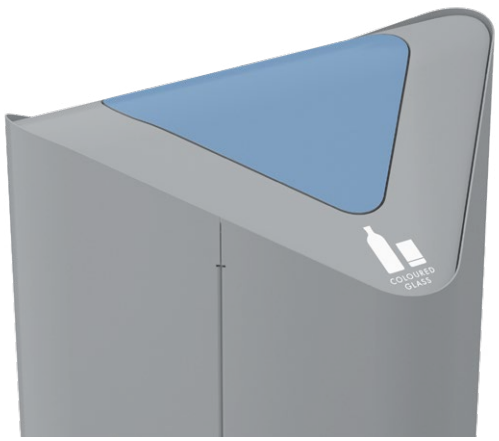

Wavy, Accessories

Product	Description	Size	Colour	Art no.	EURO
Container	Approx. 45L. Handle W80 x H30mm. Recycled ABS plastic 3 mm.	Ø320 x H650	Grey	36700103	210
Base insert	Insert with perforated grid Recycled ABS plastic 3 mm.	Ø240 x H100	Grey	36700203	63
Triangular key	Extra key for tops with lock.	W50 x H80	Silver	380810	11

Stackable container with handle.

Base insert is used as bottom insert in the container. The perforations allow airflow, reducing moisture buildup.

Add the base insert when using food waste bags as they often have a lower depth.



Triangular key

Wavy, How to change your rubbish bag

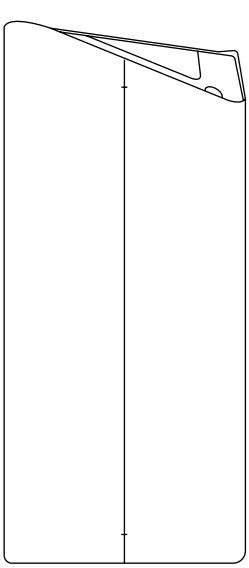

1.
Wavy frame with lid.

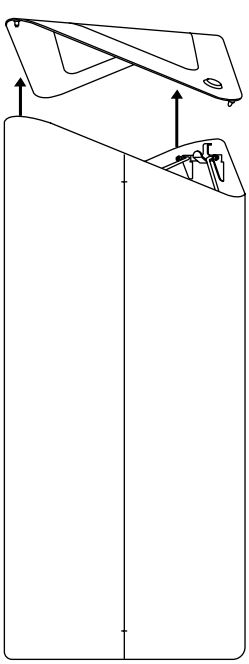

2.
Lift up the lid. (Lids with locks need to be unlocked before lifting.)

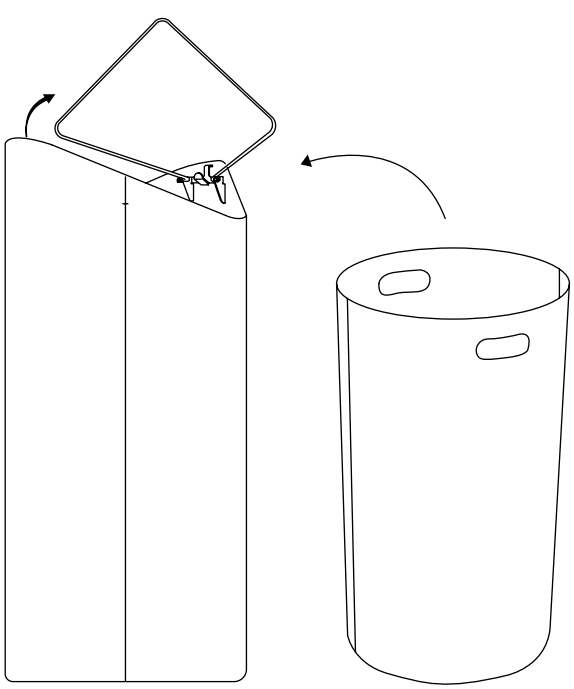

3.
Remove the rubbish bag from the bag holder and lift it up to facilitate emptying. If there is a risk of leakage, use inner containers.

Frame/Top/Lock/Knob/Leg: Powder coated sheet steel
Inner container: 90% recycled ABS plastic

DOWNLOAD

KLOSS / KLOSS Small / KLOSS Mini

Recycling

KLOSS recycling system reflects our need to separate and organise, putting the right materials in the right bins for recycling. What we used to define as waste is now a material resource that can be reused. All interiors and situations have different conditions, with KLOSS there are almost endless possibilities to build whatever form and function is needed, in any RAL colour you wish. Creative and playfull recycling units for all environments.

”Modularity” is the basic idea and design essence of KLOSS. A vast and highly flexible, connectable modular system for recycling. Three different modules, made of steel, provide endless possibilities and shapes. Choice of modules and configuration, together with the choice of colour, top, lid and accessories - gives the recycling unit its final shape and expression.

The KLOSS recycling system grows with two new smaller module sizes and several new features - elevating itself from a modular collection to a larger recycling furniture infrastructure.

The new additions KLOSS Small and KLOSS Mini enable waste sorting everywhere - from large spaces and interiors to smaller and closer situations. The smaller KLOSS sizes fit well into any context where sorting modules are needed, even where space may be limited or where the bins need to harmonise with the overall interior style. KLOSS can blend in or characterise a space depending on the choice of size, composition, colour and accessories.



Byggvarubedömning

KLOSS recycling system has been assessed by Byggvarubedömningen and received the highest rating **"Recommended"**.
This means that our assessed products are examined on chemical content, life-cycle, and sustainable supply chains.
In this way we contribute to making it easier to build sustainably. Read more on byggvarubedomningen.com



KLOSS Wine red RAL 3005, **KLOSS Small** Old pink RAL 3014, **KLOSS Mini** Pearl white RAL 1013



KLOSS Small Pearl white RAL 1013 with legs,
KLOSS Mini Old pink RAL 3014 with leg stand

Sustainability and materials

- The modules are made of 20 % recycled steel with long durability.
- Circular product: modules can be disassembled and replaced, refreshed, repaired, refurbished and recycled.
- The steel body is made in parts that are joined together by the click method and are detachable for renovation.
- Container with base insert allows the use of paper bag.
- Container and base insert is made of 100 % recycled ABS plastic.
- The rubber inlet is made of black bio-based ECO EPDM rubber.
- KLOSS can hold up to 62-68 L, Small 32-35 L and Mini 11-13 L

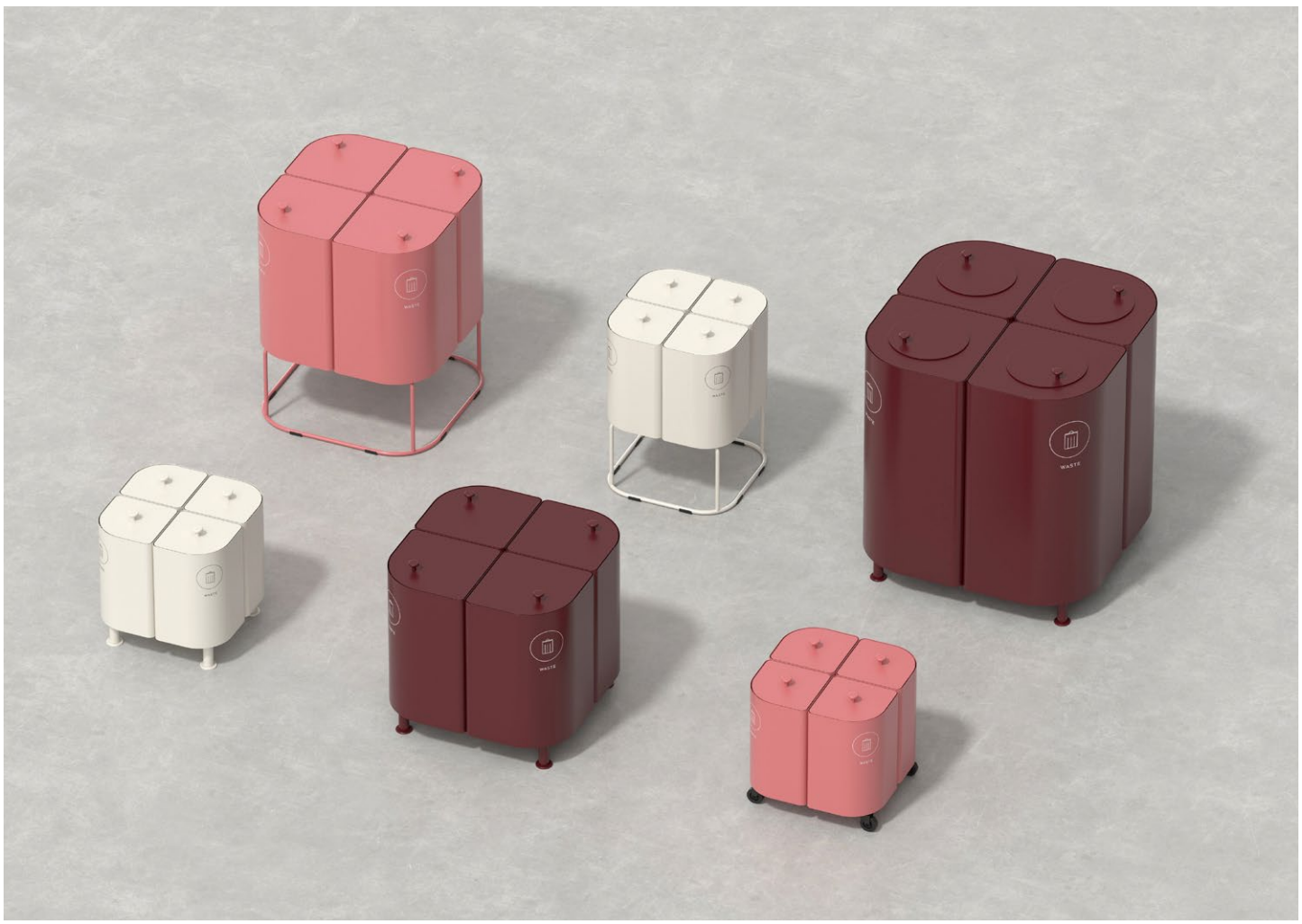



KLOSS Small Pearl white RAL 1013 with leg stand



DOWNLOAD



KLOSS are connected together with connection holes on each frame

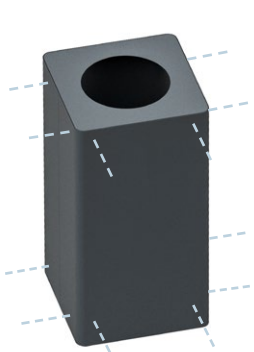

M1 - 6 connection holes

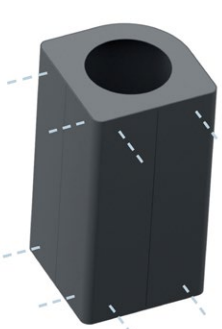

M2 - 4 connection holes



M3 - 2 connection holes

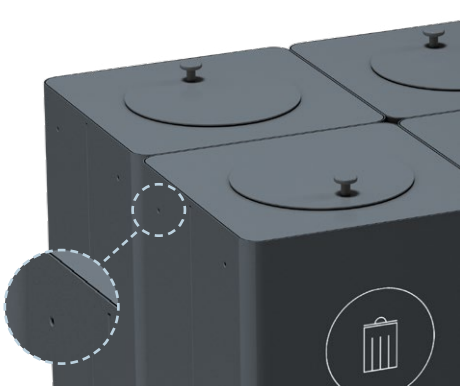

NOTE! The connection holes are included on all our frames and will be visible depending on which set you have.

Frame/Top/Wall bracket/Knob/Leg: Powder coated steel sheet
Lid: Powder coated steel sheet and compact laminate
Container & Base insert: 100% recycled ABS plastic
Rubber insert: Black ECO EPDM rubber

DOWNLOAD

How to order KLOSS:

1.	2.	3.	4.
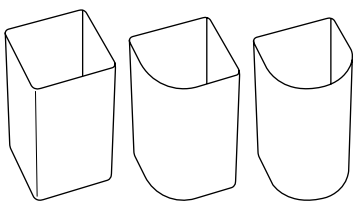	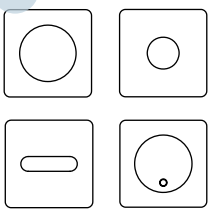		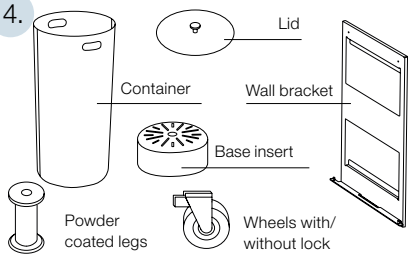
Choose frame and colour Bin with adjustable feet. Integrated bag holder included.	Choose top and colour Available with lid & lock.	Choose symbol Order more symbols per unit, if the product is to be to be placed on a standalone basis	Choose accessories: legs or wheels, wall bracket, lid, container and base insert. Integrated bag holder included in all models.

KLOSS Frame in powder coated steel sheet 1 mm. Width 360 mm, Height 700 mm, Depth 360 mm.
Markings on the illustrations refer to the visible mounting lines of the connection holes.

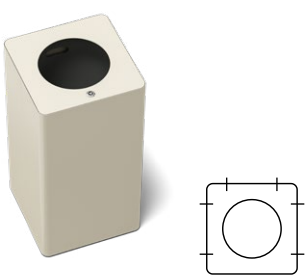

M1: Square frame
Holds approx. 68 L

Colour	Art no.	EURO
RAL 9010 White	32100001	583
RAL 7032 Warm Grey	32100020	583
RAL 7016 Anthracite	32100004	583
RAL 5023 Briliant blue	32100021	583
RAL 1013 Pearl white	32100022	583
RAL 6013 Olive	32100023	583
RAL 6020 Forest green	32100024	583
RAL 8014 Chocolate	32100025	583
RAL 1017 Saffron	32100026	583
RAL 3014 Old pink	32100027	583
RAL 3005 Wine red	32100028	583

Any RAL colour at an additional cost, contact TreCe.

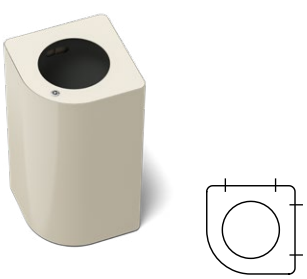

M2: Frame with one round corner
Holds approx. 65 L

Colour	Art no.	EURO
RAL 9010 White	32200001	583
RAL 7032 Warm Grey	32200020	583
RAL 7016 Anthracite	32200004	583
RAL 5023 Briliant blue	32200021	583
RAL 1013 Pearl white	32200022	583
RAL 6013 Olive	32200023	583
RAL 6020 Forest green	32200024	583
RAL 8014 Chocolate	32200025	583
RAL 1017 Saffron	32200026	583
RAL 3014 Old pink	32200027	583
RAL 3005 Wine red	32200028	583



M3: Frame with a straight side and rounded front
Holds approx. 62 L

Colour	Art no.	EURO
RAL 9010 White	32300001	583
RAL 7032 Warm Grey	32300020	583
RAL 7016 Anthracite	32300004	583
RAL 5023 Briliant blue	32300021	583
RAL 1013 Pearl white	32300022	583
RAL 6013 Olive	32300023	583
RAL 6020 Forest green	32300024	583
RAL 8014 Chocolate	32300025	583
RAL 1017 Saffron	32300026	583
RAL 3014 Old pink	32300027	583
RAL 3005 Wine red	32300028	583

KLOSS Colours



White | Warm Grey | Anthracite | Briliant blue | Pearl white | Olive | Forest green | Chocolate | Saffron | Old pink | Wine red

Top: The Top is available in 4 variants with different external shapes, depending on the frame chosen. On the top of the fixed lid there is a knob in the same colour as the top and lid. The knob is designed and is only available from TreCe. Head Ø30mm x Foot Ø12mm
Lid: Powder coated steel sheet

DOWNLOAD

KLOSS M1 Square top in powder coated steel sheet 2 mm. Width 352 mm, Height 12 mm, Depth 352 mm.

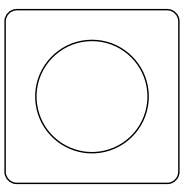

M1: Top
Hole Ø220 mm

Colour	Art no.	EURO
RAL 9010 White	32100101	87
RAL 7032 Warm Grey	32100120	87
RAL 7016 Anthracite	32100104	87
RAL 5023 Briliant blue	32100121	87
RAL 1013 Pearl white	32100122	87
RAL 6013 Olive	32100123	87
RAL 6020 Forest green	32100124	87
RAL 8014 Chocolate	32100125	87
RAL 1017 Saffron	32100126	87
RAL 3014 Old pink	32100127	87
RAL 3005 Wine red	32100128	87

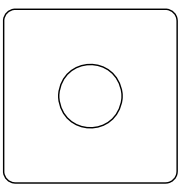

M1: Top
Hole Ø130 mm

Colour	Art no.	EURO
RAL 9010 White	32100201	87
RAL 7032 Warm Grey	32100220	87
RAL 7016 Anthracite	32100204	87
RAL 5023 Briliant blue	32100221	87
RAL 1013 Pearl white	32100222	87
RAL 6013 Olive	32100223	87
RAL 6020 Forest green	32100224	87
RAL 8014 Chocolate	32100225	87
RAL 1017 Saffron	32100226	87
RAL 3014 Old pink	32100227	87
RAL 3005 Wine red	32100228	87

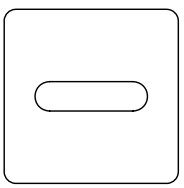

M1: Top
Oblong hole 60*230 mm

Colour	Art no.	EURO
RAL 9010 White	32100301	87
RAL 7032 Warm Grey	32100320	87
RAL 7016 Anthracite	32100304	87
RAL 5023 Briliant blue	32100321	87
RAL 1013 Pearl white	32100322	87
RAL 6013 Olive	32100323	87
RAL 6020 Forest green	32100324	87
RAL 8014 Chocolate	32100325	87
RAL 1017 Saffron	32100326	87
RAL 3014 Old pink	32100327	87
RAL 3005 Wine red	32100328	87

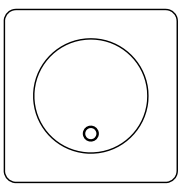

M1: Top
Fixed lid with knob Ø235mm, hole Ø210mm

Colour	Art no.	EURO
RAL 9010 White	32100401	204
RAL 7032 Warm Grey	32100420	204
RAL 7016 Anthracite	32100404	204
RAL 5023 Briliant blue	32100421	204
RAL 1013 Pearl white	32100422	204
RAL 6013 Olive	32100423	204
RAL 6020 Forest green	32100424	204
RAL 8014 Chocolate	32100425	204
RAL 1017 Saffron	32100426	204
RAL 3014 Old pink	32100427	204
RAL 3005 Wine red	32100428	204

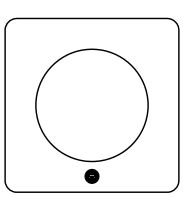

M1: Top with triangular lock
Hole Ø220 mm

Colour	Art no.	EURO
RAL 9010 White	32101101	201
RAL 7032 Warm Grey	32101120	201
RAL 7016 Anthracite	32101104	201
RAL 5023 Briliant blue	32101121	201
RAL 1013 Pearl white	32101122	201
RAL 6013 Olive	32101123	201
RAL 6020 Forest green	32101124	201
RAL 8014 Chocolate	32101125	201
RAL 1017 Saffron	32101126	201
RAL 3014 Old pink	32101127	201
RAL 3005 Wine red	32101128	201

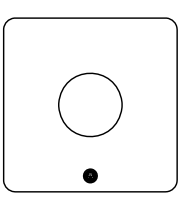

M1: Top with triangular lock
Hole Ø130 mm

Colour	Art no.	EURO
RAL 9010 White	32101201	201
RAL 7032 Warm Grey	32101220	201
RAL 7016 Anthracite	32101204	201
RAL 5023 Briliant blue	32101221	201
RAL 1013 Pearl white	32101222	201
RAL 6013 Olive	32101223	201
RAL 6020 Forest green	32101224	201
RAL 8014 Chocolate	32101225	201
RAL 1017 Saffron	32101226	201
RAL 3014 Old pink	32101227	201
RAL 3005 Wine red	32101228	201

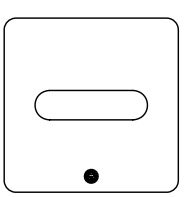

M1: Top with triangular lock
Oblong hole 60*230 mm

Colour	Art no.	EURO
RAL 9010 White	32101301	201
RAL 7032 Warm Grey	32101320	201
RAL 7016 Anthracite	32101304	201
RAL 5023 Briliant blue	32101321	201
RAL 1013 Pearl white	32101322	201
RAL 6013 Olive	32101323	201
RAL 6020 Forest green	32101324	201
RAL 8014 Chocolate	32101325	201
RAL 1017 Saffron	32101326	201
RAL 3014 Old pink	32101327	201
RAL 3005 Wine red	32101328	201

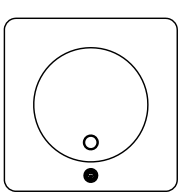

M1: Top with triangular lock
Fixed lid with knob Ø235mm, hole Ø210mm

Colour	Art no.	EURO
RAL 9010 White	32101401	346
RAL 7032 Warm Grey	32101420	346
RAL 7016 Anthracite	32101404	346
RAL 5023 Briliant blue	32101421	346
RAL 1013 Pearl white	32101422	346
RAL 6013 Olive	32101423	346
RAL 6020 Forest green	32101424	346
RAL 8014 Chocolate	32101425	346
RAL 1017 Saffron	32101426	346
RAL 3014 Old pink	32101427	346
RAL 3005 Wine red	32101428	346

Any RAL colour at an additional cost. Contact TreCe
Triangular key included when ordering top with lock. Can also be purchased separately.

Top: The Top is available in 4 variants with different external shapes, depending on the frame chosen. On the top of the fixed lid there is a knob in the same colour as the top and lid. The knob is designed and is only available from TreCe. Head Ø30mm x Foot Ø12mm
Lid: Powder coated steel sheet

DOWNLOAD

KLOSS M2 Top in powder coated steel plate 2 mm. Width 352 mm, Height 12 mm, Depth 352 mm.

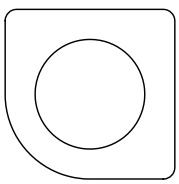

M2: Top
Hole Ø220 mm

Colour	Art no.	EURO
RAL 9010 White	32200101	87
RAL 7032 Warm Grey	32200120	87
RAL 7016 Anthracite	32200104	87
RAL 5023 Briliant blue	32200121	87
RAL 1013 Pearl white	32200122	87
RAL 6013 Olive	32200123	87
RAL 6020 Forest green	32200124	87
RAL 8014 Chocolate	32200125	87
RAL 1017 Saffron	32200126	87
RAL 3014 Old pink	32200127	87
RAL 3005 Wine red	32200128	87

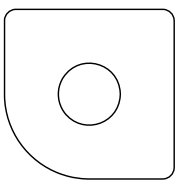

M2: Top
Hole Ø130 mm

Colour	Art no.	EURO
RAL 9010 White	32200201	87
RAL 7032 Warm Grey	32200220	87
RAL 7016 Anthracite	32200204	87
RAL 5023 Briliant blue	32200221	87
RAL 1013 Pearl white	32200222	87
RAL 6013 Olive	32200223	87
RAL 6020 Forest green	32200224	87
RAL 8014 Chocolate	32200225	87
RAL 1017 Saffron	32200226	87
RAL 3014 Old pink	32200227	87
RAL 3005 Wine red	32200228	87

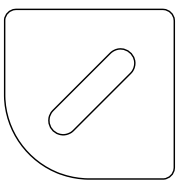

M2: Top
Oblong hole 60*230 mm

Colour	Art no.	EURO
RAL 9010 White	32200301	87
RAL 7032 Warm Grey	32200320	87
RAL 7016 Anthracite	32200304	87
RAL 5023 Briliant blue	32200321	87
RAL 1013 Pearl white	32200322	87
RAL 6013 Olive	32200323	87
RAL 6020 Forest green	32200324	87
RAL 8014 Chocolate	32200325	87
RAL 1017 Saffron	32200326	87
RAL 3014 Old pink	32200327	87
RAL 3005 Wine red	32200328	87

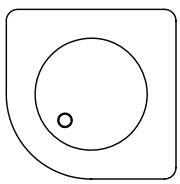

M2: Top
Fixed lid with knob Ø235mm, hole Ø210mm

Colour	Art no.	EURO
RAL 9010 White	32200401	204
RAL 7032 Warm Grey	32200420	204
RAL 7016 Anthracite	32200404	204
RAL 5023 Briliant blue	32200421	204
RAL 1013 Pearl white	32200422	204
RAL 6013 Olive	32200423	204
RAL 6020 Forest green	32200424	204
RAL 8014 Chocolate	32200425	204
RAL 1017 Saffron	32200426	204
RAL 3014 Old pink	32200427	204
RAL 3005 Wine red	32200428	204

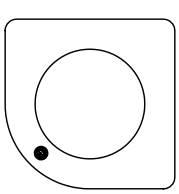

M2: Top with triangular lock
Hole Ø220 mm

Colour	Art no.	EURO
RAL 9010 White	32201101	201
RAL 7032 Warm Grey	32201120	201
RAL 7016 Anthracite	32201104	201
RAL 5023 Briliant blue	32201121	201
RAL 1013 Pearl white	32201122	201
RAL 6013 Olive	32201123	201
RAL 6020 Forest green	32201124	201
RAL 8014 Chocolate	32201125	201
RAL 1017 Saffron	32201126	201
RAL 3014 Old pink	32201127	201
RAL 3005 Wine red	32201128	201

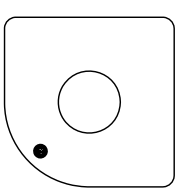

M2: Top with triangular lock
Hole Ø130 mm

Colour	Art no.	EURO
RAL 9010 White	32201201	201
RAL 7032 Warm Grey	32201220	201
RAL 7016 Anthracite	32201204	201
RAL 5023 Briliant blue	32201221	201
RAL 1013 Pearl white	32201222	201
RAL 6013 Olive	32201223	201
RAL 6020 Forest green	32201224	201
RAL 8014 Chocolate	32201225	201
RAL 1017 Saffron	32201226	201
RAL 3014 Old pink	32201227	201
RAL 3005 Wine red	32201228	201

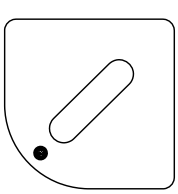

M2: Top with triangular lock
Oblong hole 60*230 mm

Colour	Art no.	EURO
RAL 9010 White	32201301	201
RAL 7032 Warm Grey	32201320	201
RAL 7016 Anthracite	32201304	201
RAL 5023 Briliant blue	32201321	201
RAL 1013 Pearl white	32201322	201
RAL 6013 Olive	32201323	201
RAL 6020 Forest green	32201324	201
RAL 8014 Chocolate	32201325	201
RAL 1017 Saffron	32201326	201
RAL 3014 Old pink	32201327	201
RAL 3005 Wine red	32201328	201

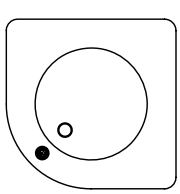

M2: Top with triangular lock
Fixed lid with knob Ø235mm, hole Ø210mm

Colour	Art no.	EURO
RAL 9010 White	32201401	346
RAL 7032 Warm Grey	32201420	346
RAL 7016 Anthracite	32201404	346
RAL 5023 Briliant blue	32201421	346
RAL 1013 Pearl white	32201422	346
RAL 6013 Olive	32201423	346
RAL 6020 Forest green	32201424	346
RAL 8014 Chocolate	32201425	346
RAL 1017 Saffron	32201426	346
RAL 3014 Old pink	32201427	346
RAL 3005 Wine red	32201428	346

Any RAL colour at an additional cost. Contact TreCe
Triangular key included when ordering top with lock. Can also be purchased separately.

Top: The Top is available in 4 variants with different external shapes, depending on the frame chosen. On the top of the fixed lid there is a knob in the same colour as the top and lid. The knob is designed and is only available from TreCe. Head Ø30mm x Foot Ø12mm
Lid: Powder coated steel sheet

DOWNLOAD

KLOSS M3 Top in powder coated steel plate 2 mm. Width 352 mm, Height 12 mm, Depth 352 mm.

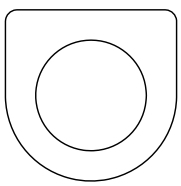

M3: Top
Hole Ø220 mm

Colour	Art no.	EURO
RAL 9010 White	32300101	87
RAL 7032 Warm Grey	32300120	87
RAL 7016 Anthracite	32300104	87
RAL 5023 Briliant blue	32300121	87
RAL 1013 Pearl white	32300122	87
RAL 6013 Olive	32300123	87
RAL 6020 Forest green	32300124	87
RAL 8014 Chocolate	32300125	87
RAL 1017 Saffron	32300126	87
RAL 3014 Old pink	32300127	87
RAL 3005 Wine red	32300128	87

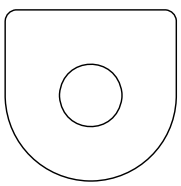

M3: Top
Hole Ø130 mm

Colour	Art no.	EURO
RAL 9010 White	32300201	87
RAL 7032 Warm Grey	32300220	87
RAL 7016 Anthracite	32300204	87
RAL 5023 Briliant blue	32300221	87
RAL 1013 Pearl white	32300222	87
RAL 6013 Olive	32300223	87
RAL 6020 Forest green	32300224	87
RAL 8014 Chocolate	32300225	87
RAL 1017 Saffron	32300226	87
RAL 3014 Old pink	32300227	87
RAL 3005 Wine red	32300228	87

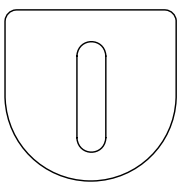

M3: Top
Oblong hole 60*230 mm

Colour	Art no.	EURO
RAL 9010 White	32300301	87
RAL 7032 Warm Grey	32300320	87
RAL 7016 Anthracite	32300304	87
RAL 5023 Briliant blue	32300321	87
RAL 1013 Pearl white	32300322	87
RAL 6013 Olive	32300323	87
RAL 6020 Forest green	32300324	87
RAL 8014 Chocolate	32300325	87
RAL 1017 Saffron	32300326	87
RAL 3014 Old pink	32300327	87
RAL 3005 Wine red	32300328	87

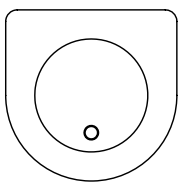

M3: Top
Fixed lid with knob Ø235mm, hole Ø210mm

Colour	Art no.	EURO
RAL 9010 White	32300401	204
RAL 7032 Warm Grey	32300420	204
RAL 7016 Anthracite	32300404	204
RAL 5023 Briliant blue	32300421	204
RAL 1013 Pearl white	32300422	204
RAL 6013 Olive	32300423	204
RAL 6020 Forest green	32300424	204
RAL 8014 Chocolate	32300425	204
RAL 1017 Saffron	32300426	204
RAL 3014 Old pink	32300427	204
RAL 3005 Wine red	32300428	204

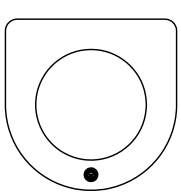

M3: Top with triangular lock
Hole Ø220 mm

Colour	Art no.	EURO
RAL 9010 White	32301101	201
RAL 7032 Warm Grey	32301120	201
RAL 7016 Anthracite	32301104	201
RAL 5023 Briliant blue	32301121	201
RAL 1013 Pearl white	32301122	201
RAL 6013 Olive	32301123	201
RAL 6020 Forest green	32301124	201
RAL 8014 Chocolate	32301125	201
RAL 1017 Saffron	32301126	201
RAL 3014 Old pink	32301127	201
RAL 3005 Wine red	32301128	201

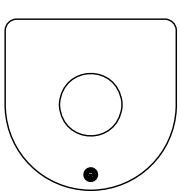

M3: Top with triangular lock
Hole Ø130 mm

Colour	Art no.	EURO
RAL 9010 White	32301201	201
RAL 7032 Warm Grey	32301220	201
RAL 7016 Anthracite	32301204	201
RAL 5023 Briliant blue	32301221	201
RAL 1013 Pearl white	32301222	201
RAL 6013 Olive	32301223	201
RAL 6020 Forest green	32301224	201
RAL 8014 Chocolate	32301225	201
RAL 1017 Saffron	32301226	201
RAL 3014 Old pink	32301227	201
RAL 3005 Wine red	32301228	201

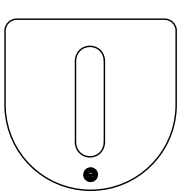

M3: Top with triangular lock
Oblong hole 60*230 mm

Colour	Art no.	EURO
RAL 9010 White	32301301	201
RAL 7032 Warm Grey	32301320	201
RAL 7016 Anthracite	32301304	201
RAL 5023 Briliant blue	32301321	201
RAL 1013 Pearl white	32301322	201
RAL 6013 Olive	32301323	201
RAL 6020 Forest green	32301324	201
RAL 8014 Chocolate	32301325	201
RAL 1017 Saffron	32301326	201
RAL 3014 Old pink	32301327	201
RAL 3005 Wine red	32301328	201

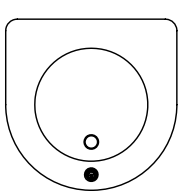

M3: Top with triangular lock
Fixed lid with knob Ø235mm, hole Ø210mm

Colour	Art no.	EURO
RAL 9010 White	32301401	346
RAL 7032 Warm Grey	32301420	346
RAL 7016 Anthracite	32301404	346
RAL 5023 Briliant blue	32301421	346
RAL 1013 Pearl white	32301422	346
RAL 6013 Olive	32301423	346
RAL 6020 Forest green	32301424	346
RAL 8014 Chocolate	32301425	346
RAL 1017 Saffron	32301426	346
RAL 3014 Old pink	32301427	346
RAL 3005 Wine red	32301428	346

Any RAL colour at an additional cost. Contact TreCe
Triangular key included when ordering top with lock. Can also be purchased separately.

Top: The compact laminate top is available in 3 different versions depending on the frame chosen.
Lid: Lid in compact laminate with knob powder coated RAL according to the table below. The knob is designed and only available at TreCe.
Head Ø30mm x Foot Ø12 mm

DOWNLOAD

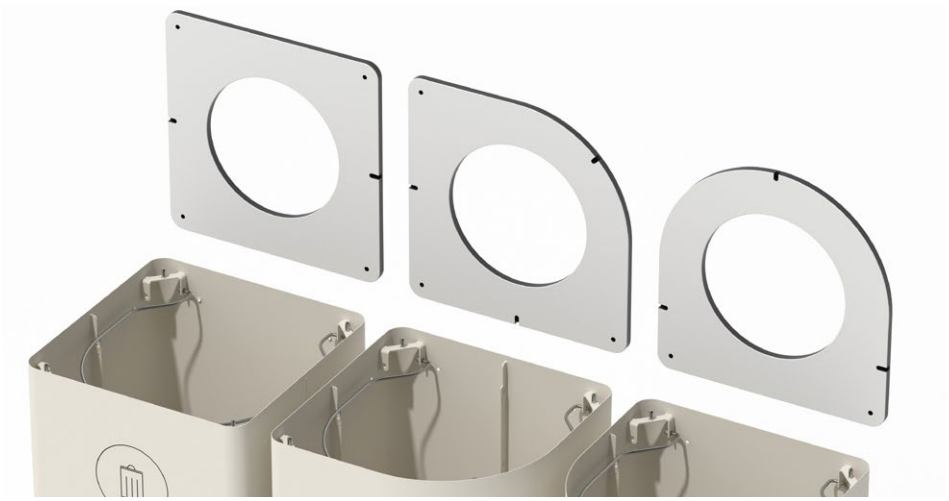

KLOSS Top Compact laminate with black core, H352 x D12 x W352

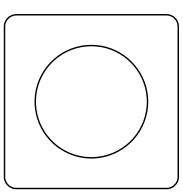

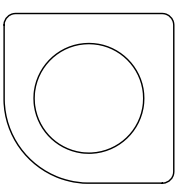

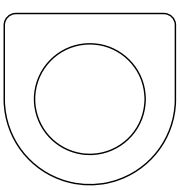

M1: Top compact laminate

Hole Ø220 mm

Colour	Colour	Art no.	EURO
F2297 Terril	Anthracite	32100161	**200**
F2255 Polar White	White	32100162	**200**
F5343 Possum	Olive grey	32100163	**200**

M2: Top compact laminate

Hole Ø220 mm

Colour	Colour	Art no.	EURO
F2297 Terril	Anthracite	32200161	**200**
F2255 Polar White	White	32200162	**200**
F5343 Possum	Olive grey	32200163	**200**

M2: Top compact laminate

Hole Ø220 mm

Colour	Colour	Art no.	EURO
F2297 Terril	Anthracite	32300161	**200**
F2255 Polar White	White	32300162	**200**
F5343 Possum	Olive grey	32300163	**200**



Anthracite (F2297)



White (F2255)



Olive grey (F5343)

KLOSS Lock Compact laminate with black core

Including KLOSS knob

Hole Ø220 mm

Colour	Colour	Knob/Colour	Art no.	EURO
F2297 Terril	Anthracite	RAL 7016	32700261	**167**
F2255 Polar White	White	RAL 9010	32700262	**167**
F5343 Possum	Olive grey	RAL 6013	32700263	**167**

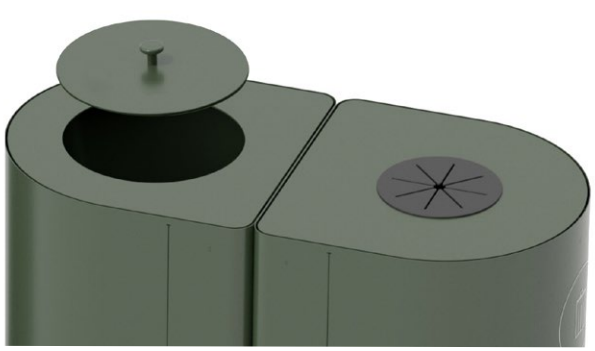

*The rubber insert fits in tops that have a Ø130 hole.
It is removable for cleaning and reversible.



Wall mount: Powder coated steel sheet

DOWNLOAD

KLOSS Symbol Ø120 mm, white or anthracite (factory mounted on the front frame)

Order more symbols per unit, if the product is to be to be placed on a standalone basis

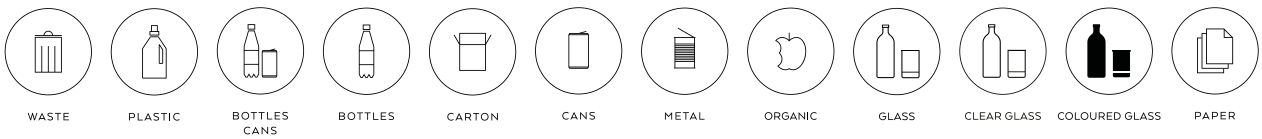

Colour	Art no.												EURO
White	32900101	32900201	32900301	32900401	32900501	32900601	32900701	32901001	32901301	32901101	32901201	32900901	**7**
Anthracite	32900104	32900204	32900304	32900404	32900504	32900604	32900704	32901004	32901304	32901104	32901204	32900904	**7**

See page 67 for reference



KLOSS Wall Pearl white RAL 1013, Old pink RAL 3014, Wine red RAL 3005

KLOSS Wall bracket Powder coated steel sheet



Wall bracket 1 frame

W:276 mm, D:18 mm, H:702 mm

Colour	Art no.	EURO
RAL 9010 White	32703101	**151**
RAL 7032 Warm Grey	32703120	**151**
RAL 7016 Anthracite	32703104	**151**
RAL 5023 Briliant blue	32703121	**151**
RAL 1013 Pearl white	32703122	**151**
RAL 6013 Olive	32703123	**151**
RAL 6020 Forest green	32703124	**151**
RAL 8014 Chocolate	32703125	**151**
RAL 1017 Saffron	32703126	**151**
RAL 3014 Old pink	32703127	**151**
RAL 3005 Wine red	32703128	**151**



Wall bracket 2 frame

W:637 mm, D:18 mm, H:702 mm

Colour	Art no.	EURO
RAL 9010 White	32703201	**299**
RAL 7032 Warm Grey	32703220	**299**
RAL 7016 Anthracite	32703204	**299**
RAL 5023 Briliant blue	32703221	**299**
RAL 1013 Pearl white	32703222	**299**
RAL 6013 Olive	32703223	**299**
RAL 6020 Forest green	32703224	**299**
RAL 8014 Chocolate	32703225	**299**
RAL 1017 Saffron	32703226	**299**
RAL 3014 Old pink	32703227	**299**
RAL 3005 Wine red	32703228	**299**

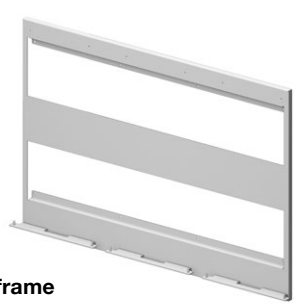

Wall bracket 3 frame

W:998 mm, D:18 mm, H:702 mm

Colour	Art no.	EURO
RAL 9010 White	32703301	**438**
RAL 7032 Warm Grey	32703320	**438**
RAL 7016 Anthracite	32703304	**438**
RAL 5023 Briliant blue	32703321	**438**
RAL 1013 Pearl white	32703322	**438**
RAL 6013 Olive	32703323	**438**
RAL 6020 Forest green	32703324	**438**
RAL 8014 Chocolate	32703325	**438**
RAL 1017 Saffron	32703326	**438**
RAL 3014 Old pink	32703327	**438**
RAL 3005 Wine red	32703328	**438**

Contact TreCe if more than 3 KLOSS are to be mounted next to each other, spacer template available.

Any RAL colour for an additional charge, contact TreCe.

Leg: Powder coated steel sheet
Wheels: Black plain bearing wheels with nylon rim and rubber track. Black lacquered bracket

DOWNLOAD



Powder coated adjustable legs.



Wheels, with or without brakes.



Without legs or wheels, small adjustable feet are included.

KLOSS Leg

The legs is designed and only available at TreCe. Powder coated in our standard colours.



Powder coated leg, adjustable

Art.no. for KLOSS leg refers to 1 piece, adapt the number based on your complete set-up.

Dimensions: Ø48 x H85mm

Colour	Art no.	EURO
RAL 9010 White	32703001	**102**
RAL 7032 Warm Grey	32703020	**102**
RAL 7016 Anthracite	32703004	**102**
RAL 5023 Briliant blue	32703021	**102**
RAL 1013 Pearl white	32703022	**102**
RAL 6013 Olive	32703023	**102**
RAL 6020 Forest green	32703024	**102**
RAL 8014 Chocolate	32703025	**102**
RAL 1017 Saffron	32703026	**102**
RAL 3014 Old pink	32703027	**102**
RAL 3005 Wine red	32703028	**102**

KLOSS Wheel

Art.no. for KLOSS wheel refers to 1 piece, adapt the number based on your complete set-up. Black plain bearing wheel with nylon rim and rubber track. Black lacquered bracket.



Wheel with and without brakes

Dimensions: Ø50 x H19mm

Name	Description	Colour	Art no.	EURO
KLOSS Wheel	Without brake Load capacity 50 kg	Black	32705303	**38**
KLOSS Wheel	With brake Load capacity 50 kg Use 2 per setup	Black	32705403	**49**

KLOSS Overview of placement of wheels & legs

The overview below shows the recommended number of wheels or legs per set-up. Both wheels and legs are sold individually. When ordering wheels, choose 2 of the wheels with brakes.

Singular basic units

Placement of legs or wheels

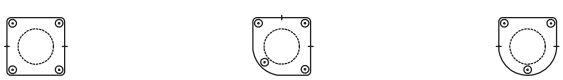

Selection of standard set-ups

Placements of legs or wheels (units on wheels are coupled)

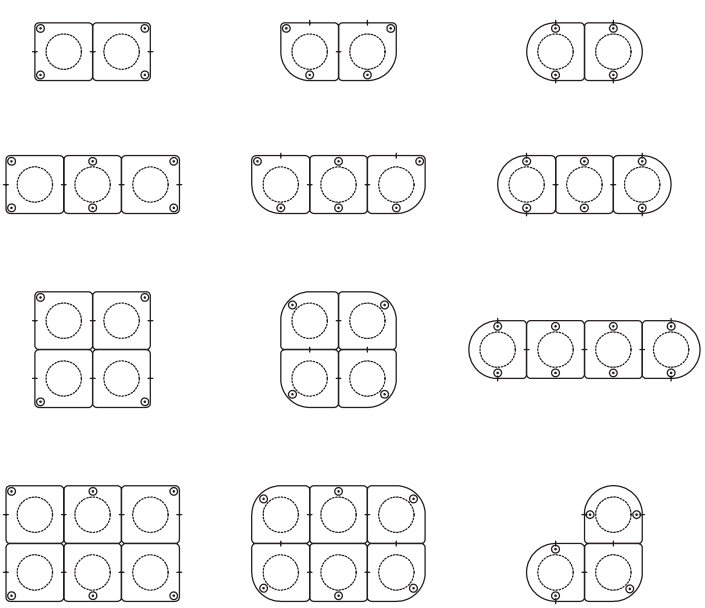

Container & Base insert: 100% recycled ABS plastic
Rubber insert: Black ECO EPDM rubber.

DOWNLOAD

Accessories: Fits all modules

Product	Description	Size	Colour	Art no.	EURO
Container	Approx. 45L. Handle W80 x H30mm. Recycled ABS plastic 3 mm.	Ø320 x H650	Grey	32705003	**210**
Base insert	Insert with perforated grid Recycled ABS plastic 3 mm.	Ø240 x H100	Grey	32705103	**63**
Triangular key	Extra key for tops with lock.	W50 x H80	Silver	32705203	**41**
Garbage bag	85 L, 25 pcs/roll		Black	32708200	**53**
Rubber insert	Reversible Glass/PET insert for KLOSS tops with Ø130 holes. Black ECO EPDM rubber.	Ø150	Black	380810	**11**

Container 45 L and base insert.

Base insert is used as bottom insert in the container. The perforated grid is anchored to ventilate moisture.

Add the base insert when using food waste bags as they often have a lower depth.

Stackable container with handle.





Triangular key



Rubber insert

Accessories: Decal sheet

KLOSS decal sheet - Symbol Ø40 x H55mm (height of the whole decal)
Order if you want to add a symbol on the top/lid.

Description	Unit	Colour	Art no.	EURO
Decal sheet recycling - English text				
English, white text	21 pcs/ set	White	32706101	**27**
English, anthracite text	21 pcs/ set	Anthracite	32706104	**27**
Decal sheet recycling - Swedish text				
Swedish, white text	21 pcs/ set	White	32706201	**27**
Swedish, anthracite text	21 pcs/ set	Anthracite	32706204	**27**
Decal sheet recycling - Norwegian text				
Norwegian, white text	18 pcs/ set	White	32706301	**27**
Norwegian, anthracite text	18 pcs/ set	Anthracite	32706304	**27**

Please contact TreCe if you want other symbols or text in other languages.

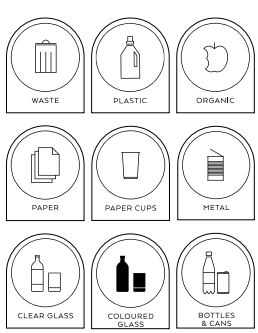







DOWNLOAD



KLOSS Small Pearl white RAL 1013 with leg stand



KLOSS Small Pearl white RAL 1013 with wall bracket

Frame/Top/Wall bracket/Knob/Leg/Leg stand: Powder coated steel sheet
Lid: Powder coated steel sheet and compact laminate
Container & Base insert: 100% recycled ABS plastic
Rubber insert: Black ECO EPDM rubber

DOWNLOAD

How to order KLOSS Small:

1.	2.	3.	4.
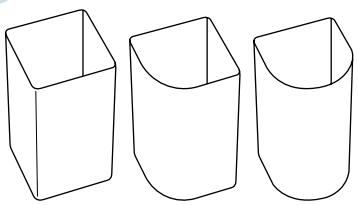	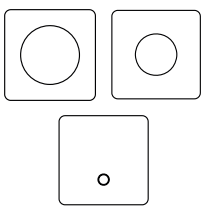		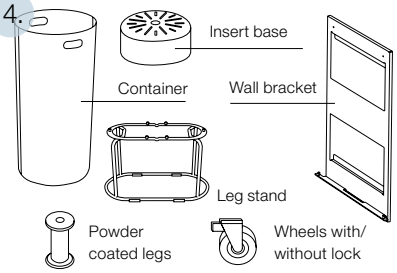
Choose frame and colour Bin with adjustable feet. Integrated bag holder included.	Choose top and colour Soft closing fixed in powder-coated steel sheet.	Choose symbol Order more symbols per unit, if the product is to be to be placed on a standalone basis	Choose accessories: legs or wheels, wall bracket, lid, container and base insert. Integrated bag holder included in all models.

KLOSS small Frame in powder coated steel sheet 1 mm. Width 280 mm, Height 450 mm, Depth 280 mm.
Markings on the illustrations refer to the visible mounting lines of the connection holes.



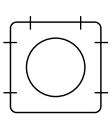

M1 Small: Square frame
Holds approx. 35 L

Colour	Art no.	EURO
RAL 9010 White	32110001	415
RAL 7032 Warm Grey	32110020	415
RAL 7016 Anthracite	32110004	415
RAL 5023 Briliant blue	32110021	415
RAL 1013 Pearl white	32110022	415
RAL 6013 Olive	32110023	415
RAL 6020 Forest green	32110024	415
RAL 8014 Chocolate	32110025	415
RAL 1017 Saffron	32110026	415
RAL 3014 Old pink	32110027	415
RAL 3005 Wine red	32110028	415



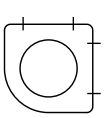

M2 Small: Frame with one round corner
Holds approx. 33 L

Colour	Art no.	EURO
RAL 9010 White	32210001	415
RAL 7032 Warm Grey	32210020	415
RAL 7016 Anthracite	32210004	415
RAL 5023 Briliant blue	32210021	415
RAL 1013 Pearl white	32210022	415
RAL 6013 Olive	32210023	415
RAL 6020 Forest green	32210024	415
RAL 8014 Chocolate	32210025	415
RAL 1017 Saffron	32210026	415
RAL 3014 Old pink	32210027	415
RAL 3005 Wine red	32210028	415



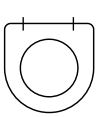

M3 Small: Frame with a straight side and rounded front
Holds approx. 32 L

Colour	Art no.	EURO
RAL 9010 White	32310001	415
RAL 7032 Warm Grey	32310020	415
RAL 7016 Anthracite	32310004	415
RAL 5023 Briliant blue	32310021	415
RAL 1013 Pearl white	32310022	415
RAL 6013 Olive	32310023	415
RAL 6020 Forest green	32310024	415
RAL 8014 Chocolate	32310025	415
RAL 1017 Saffron	32310026	415
RAL 3014 Old pink	32310027	415
RAL 3005 Wine red	32310028	415

Any RAL colour at an additional cost, contact TreCe.

KLOSS Small Colours



White | Warm Grey | Anthracite | Briliant blue | Pearl white | Olive | Forest green | Chocolate | Saffron | Old pink | Wine red

Top: The Top is available in 4 variants with different external shapes, depending on the frame chosen. On the top of the fixed lid there is a knob in the same colour as the top and lid. The knob is designed and is only available from TreCe. Head Ø30mm x Foot Ø12mm
Lid: Powder coated steel sheet

DOWNLOAD

KLOSS SMALL M1 Damped square top in powder coated steel sheet, 1.5 mm. Width 273 mm, Depth 273 mm.

M1 Small: Top
Hole Ø180 mm

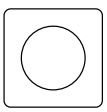

Colour	Art no.	EURO
RAL 9010 White	32110101	58
RAL 7032 Warm Grey	32110120	58
RAL 7016 Anthracite	32110104	58
RAL 5023 Briliant blue	32110121	58
RAL 1013 Pearl white	32110122	58
RAL 6013 Olive	32110123	58
RAL 6020 Forest green	32110124	58
RAL 8014 Chocolate	32110125	58
RAL 1017 Saffron	32110126	58
RAL 3014 Old pink	32110127	58
RAL 3005 Wine red	32110128	58

M1 Small: Top
Hole Ø130 mm

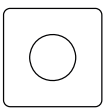

Colour	Art no.	EURO
RAL 9010 White	32110201	58
RAL 7032 Warm Grey	32110220	58
RAL 7016 Anthracite	32110204	58
RAL 5023 Briliant blue	32110221	58
RAL 1013 Pearl white	32110222	58
RAL 6013 Olive	32110223	58
RAL 6020 Forest green	32110224	58
RAL 8014 Chocolate	32110225	58
RAL 1017 Saffron	32110226	58
RAL 3014 Old pink	32110227	58
RAL 3005 Wine red	32110228	58

M1 Small: Top
Full cover top with knob

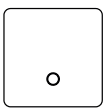

Colour	Art no.	EURO
RAL 9010 White	32112101	82
RAL 7032 Warm Grey	32112120	82
RAL 7016 Anthracite	32112104	82
RAL 5023 Briliant blue	32112121	82
RAL 1013 Pearl white	32112122	82
RAL 6013 Olive	32112123	82
RAL 6020 Forest green	32112124	82
RAL 8014 Chocolate	32112125	82
RAL 1017 Saffron	32112126	82
RAL 3014 Old pink	32112127	82
RAL 3005 Wine red	32112128	82

KLOSS SMALL M2 Damped top in powder coated steel sheet, 1.5 mm. Width 273 mm, Depth 273 mm.

M2 Small: Top
Hole Ø180 mm

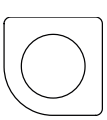

Colour	Art no.	EURO
RAL 9010 White	32210101	58
RAL 7032 Warm Grey	32210120	58
RAL 7016 Anthracite	32210104	58
RAL 5023 Briliant blue	32210121	58
RAL 1013 Pearl white	32210122	58
RAL 6013 Olive	32210123	58
RAL 6020 Forest green	32210124	58
RAL 8014 Chocolate	32210125	58
RAL 1017 Saffron	32210126	58
RAL 3014 Old pink	32210127	58
RAL 3005 Wine red	32210128	58

M2 Small: Top
Hole Ø130 mm

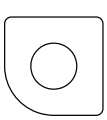

Colour	Art no.	EURO
RAL 9010 White	32210201	58
RAL 7032 Warm Grey	32210220	58
RAL 7016 Anthracite	32210204	58
RAL 5023 Briliant blue	32210221	58
RAL 1013 Pearl white	32210222	58
RAL 6013 Olive	32210223	58
RAL 6020 Forest green	32210224	58
RAL 8014 Chocolate	32210225	58
RAL 1017 Saffron	32210226	58
RAL 3014 Old pink	32210227	58
RAL 3005 Wine red	32210228	58

M2 Small: Top
Full cover top with knob

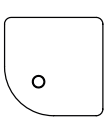

Colour	Art no.	EURO
RAL 9010 White	32212101	82
RAL 7032 Warm Grey	32212120	82
RAL 7016 Anthracite	32212104	82
RAL 5023 Briliant blue	32212121	82
RAL 1013 Pearl white	32212122	82
RAL 6013 Olive	32212123	82
RAL 6020 Forest green	32212124	82
RAL 8014 Chocolate	32212125	82
RAL 1017 Saffron	32212126	82
RAL 3014 Old pink	32212127	82
RAL 3005 Wine red	32212128	82

KLOSS SMALL M3 Damped top in powder coated steel sheet, 1.5 mm. Width 273 mm, Depth 273 mm.

M3 Small: Top
Hole Ø180 mm

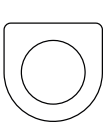

Colour	Art no.	EURO
RAL 9010 White	32310101	58
RAL 7032 Warm Grey	32310120	58
RAL 7016 Anthracite	32310104	58
RAL 5023 Briliant blue	32310121	58
RAL 1013 Pearl white	32310122	58
RAL 6013 Olive	32310123	58
RAL 6020 Forest green	32310124	58
RAL 8014 Chocolate	32310125	58
RAL 1017 Saffron	32310126	58
RAL 3014 Old pink	32310127	58
RAL 3005 Wine red	32310128	58

M3 Small: Top
Hole Ø130 mm



Colour	Art no.	EURO
RAL 9010 White	32310201	58
RAL 7032 Warm Grey	32310220	58
RAL 7016 Anthracite	32310204	58
RAL 5023 Briliant blue	32310221	58
RAL 1013 Pearl white	32310222	58
RAL 6013 Olive	32310223	58
RAL 6020 Forest green	32310224	58
RAL 8014 Chocolate	32310225	58
RAL 1017 Saffron	32310226	58
RAL 3014 Old pink	32310227	58
RAL 3005 Wine red	32310228	58

M3 Small: Top
Full cover top with knob

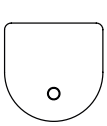

Colour	Art no.	EURO
RAL 9010 White	32312101	82
RAL 7032 Warm Grey	32312120	82
RAL 7016 Anthracite	32312104	82
RAL 5023 Briliant blue	32312121	82
RAL 1013 Pearl white	32312122	82
RAL 6013 Olive	32312123	82
RAL 6020 Forest green	32312124	82
RAL 8014 Chocolate	32312125	82
RAL 1017 Saffron	32312126	82
RAL 3014 Old pink	32312127	82
RAL 3005 Wine red	32312128	82

Any RAL colour at an additional cost. Contact TreCe

Wall mount: Powder coated steel sheet

DOWNLOAD

KLOSS Small Symbol Ø100 mm, white or anthracite (factory mounted on the front frame)

Order more symbols per unit, if the product is to be to be placed on a standalone basis

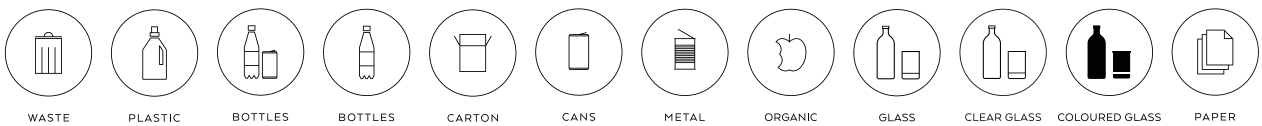

Colour	Art no.												EURO
White	32910101	32910201	32910301	32910401	32910501	32910601	32910701	32911001	32911301	32911101	32911201	32910901	**7**
Anthracite	32910104	32910204	32910304	32910404	32910504	32910604	32910704	32911004	32911304	32911104	32911204	32910904	**7**

See page 41 for reference



KLOSS Mini with wall bracket Forest green RAL 6020, **KLOSS Small with wall bracket** Pearl white RAL 1013, **KLOSS with wall bracket** Olive RAL 6013

KLOSS Wall bracket, Small Powder coated steel sheet



Wall bracket Small 1 frame

W:242 mm, H:432 mm, D:28 mm

Colour	Art no.	EURO
RAL 9010 White	32713101	**105**
RAL 7032 Warm Grey	32713120	**105**
RAL 7016 Anthracite	32713104	**105**
RAL 5023 Briliant blue	32713121	**105**
RAL 1013 Pearl white	32713122	**105**
RAL 6013 Olive	32713123	**105**
RAL 6020 Forest green	32713124	**105**
RAL 8014 Chocolate	32713125	**105**
RAL 1017 Saffron	32713126	**105**
RAL 3014 Old pink	32713127	**105**
RAL 3005 Wine red	32713128	**105**



Wall bracket Small 2 frame

W:523 mm, H:432 mm, D:28 mm

Colour	Art no.	EURO
RAL 9010 White	32713201	**153**
RAL 7032 Warm Grey	32713220	**153**
RAL 7016 Anthracite	32713204	**153**
RAL 5023 Briliant blue	32713221	**153**
RAL 1013 Pearl white	32713222	**153**
RAL 6013 Olive	32713223	**153**
RAL 6020 Forest green	32713224	**153**
RAL 8014 Chocolate	32713225	**153**
RAL 1017 Saffron	32713226	**153**
RAL 3014 Old pink	32713227	**153**
RAL 3005 Wine red	32713228	**153**



Wall bracket Small 3 frame

W:803 mm, H:432 mm, D:28 mm

Colour	Art no.	EURO
RAL 9010 White	32713301	**232**
RAL 7032 Warm Grey	32713320	**232**
RAL 7016 Anthracite	32713304	**232**
RAL 5023 Briliant blue	32713321	**232**
RAL 1013 Pearl white	32713322	**232**
RAL 6013 Olive	32713323	**232**
RAL 6020 Forest green	32713324	**232**
RAL 8014 Chocolate	32713325	**232**
RAL 1017 Saffron	32713326	**232**
RAL 3014 Old pink	32713327	**232**
RAL 3005 Wine red	32713328	**232**

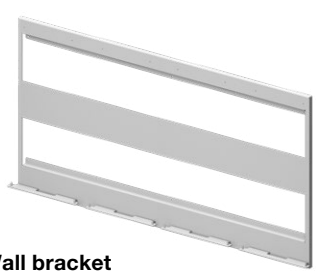

Wall bracket Small 4 frame

W:1083 mm, H:432 mm, D:28 mm

Colour	Art no.	EURO
RAL 9010 White	32713401	**241**
RAL 7032 Warm Grey	32713420	**241**
RAL 7016 Anthracite	32713404	**241**
RAL 5023 Briliant blue	32713421	**241**
RAL 1013 Pearl white	32713422	**241**
RAL 6013 Olive	32713423	**241**
RAL 6020 Forest green	32713424	**241**
RAL 8014 Chocolate	32713425	**241**
RAL 1017 Saffron	32713426	**241**
RAL 3014 Old pink	32713427	**241**
RAL 3005 Wine red	32713428	**241**

Leg stand: Powder coated steel sheet

DOWNLOAD



KLOSS Small Old pink RAL 3014 och Pearl white RAL 1013 with leg stand



KLOSS Small Pearl white RAL 1013 with leg stand

KLOSS Small leg stand Powder coated steel wire Ø12 mm

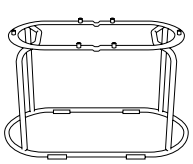

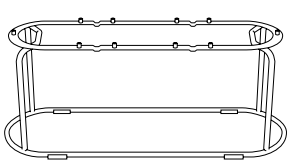

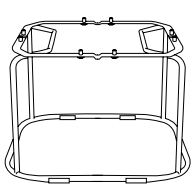

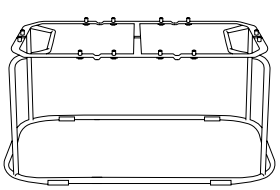

KLOSS Small Leg stand 2
W:560 mm, H:254 mm, D:280 mm

Fits 2 interconnected
KLOSS Small

Colour	Art no.	EURO
RAL 9010 White	32714101	270
RAL 7032 Warm Grey	32714120	270
RAL 7016 Anthracite	32714104	270
RAL 5023 Briliant blue	32714121	270
RAL 1013 Pearl white	32714122	270
RAL 6013 Olive	32714123	270
RAL 6020 Forest green	32714124	270
RAL 8014 Chocolate	32714125	270
RAL 1017 Saffron	32714126	270
RAL 3014 Old pink	32714127	270
RAL 3005 Wine red	32714128	270

KLOSS Small Leg stand 3
W:840 mm, H:254 mm, D:280 mm

Fits 3 interconnected
KLOSS Small

Colour	Art no.	EURO
RAL 9010 White	32714201	291
RAL 7032 Warm Grey	32714220	291
RAL 7016 Anthracite	32714204	291
RAL 5023 Briliant blue	32714221	291
RAL 1013 Pearl white	32714222	291
RAL 6013 Olive	32714223	291
RAL 6020 Forest green	32714224	291
RAL 8014 Chocolate	32714225	291
RAL 1017 Saffron	32714226	291
RAL 3014 Old pink	32714227	291
RAL 3005 Wine red	32714228	291

KLOSS Small Leg stand 4
W:560 mm, H:254 mm, D:560 mm

Fits 4 interconnected
KLOSS Small

Colour	Art no.	EURO
RAL 9010 White	32714301	340
RAL 7032 Warm Grey	32714320	340
RAL 7016 Anthracite	32714304	340
RAL 5023 Briliant blue	32714321	340
RAL 1013 Pearl white	32714322	340
RAL 6013 Olive	32714323	340
RAL 6020 Forest green	32714324	340
RAL 8014 Chocolate	32714325	340
RAL 1017 Saffron	32714326	340
RAL 3014 Old pink	32714327	340
RAL 3005 Wine red	32714328	340

KLOSS Small Leg stand 6
W:840 mm, H:254 mm, D:560 mm

Fits 6 interconnected
KLOSS Small/

Colour	Art no.	EURO
RAL 9010 White	32714401	391
RAL 7032 Warm Grey	32714420	391
RAL 7016 Anthracite	32714404	391
RAL 5023 Briliant blue	32714421	391
RAL 1013 Pearl white	32714422	391
RAL 6013 Olive	32714423	391
RAL 6020 Forest green	32714424	391
RAL 8014 Chocolate	32714425	391
RAL 1017 Saffron	32714426	391
RAL 3014 Old pink	32714427	391
RAL 3005 Wine red	32714428	391

Any RAL colour at an additional cost. Contact TreCe

Leg: Powder coated steel sheet
Wheels: Black plain bearing wheels with nylon rim and rubber track. Black lacquered bracket
Container & Base insert: 100% recycled ABS plastic
Rubber insert: Black ECO EPDM rubber.

DOWNLOAD

KLOSS Leg

The leg is designed and only available at TreCe. Powder coated in our standard colours.


Powder coated leg, adjustable

Art.no. for KLOSS leg, adjustable refers to 1 piece, adapt the number based on your complete set-up.
Dimensions: Ø48 x H85mm

Colour	Art no.	EURO
RAL 9010 White	32703001	**102**
RAL 7032 Warm Grey	32703020	**102**
RAL 7016 Anthracite	32703004	**102**
RAL 5023 Briliant blue	32703021	**102**
RAL 1013 Pearl white	32703022	**102**
RAL 6013 Olive	32703023	**102**
RAL 6020 Forest green	32703024	**102**
RAL 8014 Chocolate	32703025	**102**
RAL 1017 Saffron	32703026	**102**
RAL 3014 Old pink	32703027	**102**
RAL 3005 Wine red	32703028	**102**

KLOSS Wheel

Art.no. for KLOSS wheel refers to 1 piece, adapt the number based on your complete set-up. Black plain bearing wheel with nylon rim and rubber track. Black lacquered bracket.


Wheel with and without brakes

Dimensions: Ø50 x H19mm

Name	Description	Colour	Art no.	EURO
KLOSS Wheel	Without brake Load capacity 50 kg	Black	32705303	**38**
KLOSS Wheel	With brake Load capacity 50 kg Use 2 per setup	Black	32705403	**49**

KLOSS Overview of placement of wheels & legs

The overview below shows the recommended number of wheels or legs per set-up. Both wheels and legs are sold individually. When ordering wheels, choose 2 of the wheels with brakes.

Singular basic units

Placement of legs or wheels

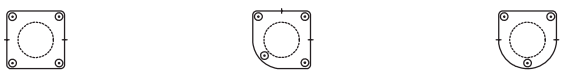

Selection of standard set-ups

Placements of legs or wheels (units on wheels are coupled)

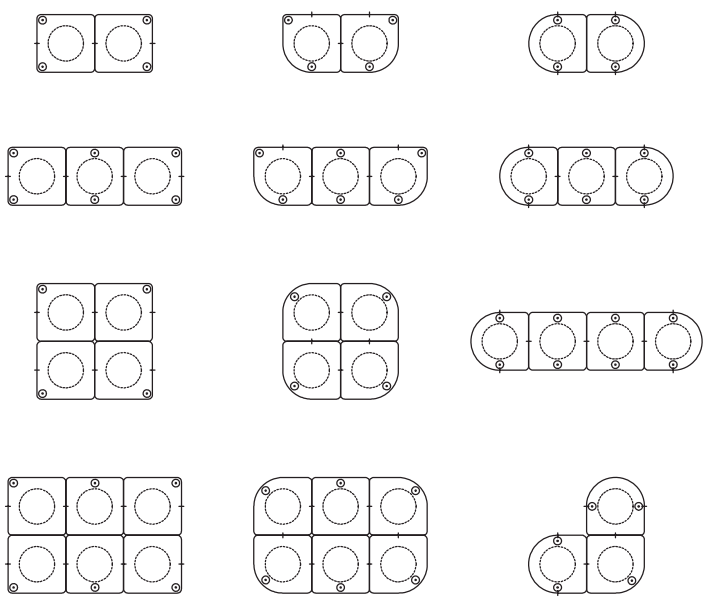

Accessories: Fits all modules KLOSS Small

Rubber insert, legs and wheels are also available as accessories for Small and Mini.

Product	Description	Size	Colour	Art no.	EURO
Container Small	Approx. 18 L. Recycled ABS plastic 3 mm.	Ø246 x H417	Grey	32715003	**172**
Base insert Small	Insert with perforated grid Recycled ABS plastic 3 mm.	Ø185 x H60	Grey	32715103	**55**
Rubber insert	Reversible Glass/PET insert for KLOSS tops with Ø130 holes. Black ECO EPDM rubber.	Ø150	Black	32705203	**41**



Accessories: Decal sheet

KLOSS decal sheet - Symbol Ø40 x H55mm (height of the whole decal)
Order if you want to add a symbol on the top/lid.

Description	Unit	Colour	Art no.	EURO
Decal sheet recycling - English text				
English, white text	21 pcs/ set	White	32706101	**27**
English, anthracite text	21 pcs/ set	Anthracite	32706104	**27**
Decal sheet recycling - Swedish text				
Swedish, white text	21 pcs/ set	White	32706201	**27**
Swedish, anthracite text	21 pcs/ set	Anthracite	32706204	**27**
Decal sheet recycling - Norwegian text				
Norwegian, white text	18 pcs/ set	White	32706301	**27**
Norwegian, anthracite text	18 pcs/ set	Anthracite	32706304	**27**

Examples of decals:

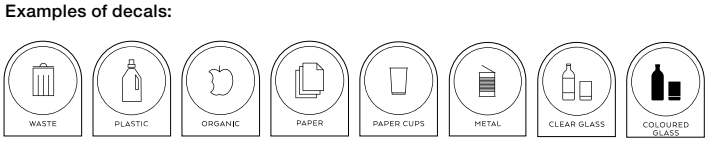

Please contact TreCe if you want other symbols or text in other languages.

Frame/Top/Wall bracket/Knob/Leg/Leg stand: Powder coated steel sheet
Lid: Powder coated steel sheet and compact laminate
Container: 100% recycled ABS plastic
Rubber insert: Black ECO EPDM rubber

DOWNLOAD

How to order KLOSS Mini:

1.	2.	3.	4.
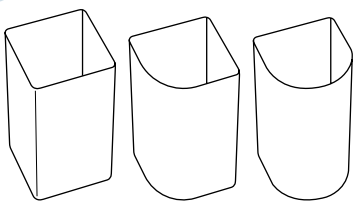	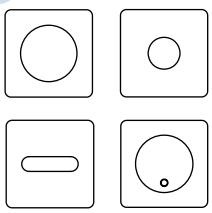		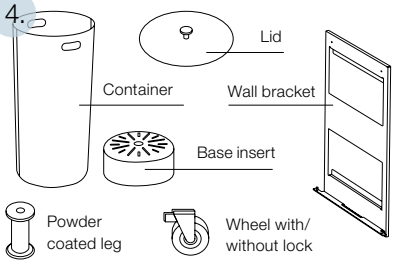
Choose frame and colour Bin with adjustable feet. Integrated bag holder included.	Choose top and colour Soft closing fixed in powder-coated steel sheet.	Choose symbol Order more symbols per unit, if the product is to be to be placed on a standalone basis	Choose accessories: legs or wheels, wall bracket, lid, container and base insert. Integrated bag holder included in all models.

KLOSS Mini Frame in powder coated steel sheet 1 mm. Width 200 mm, Height 320 mm, Depth 200 mm.
Markings on the illustrations refer to the visible mounting lines of the connection holes.



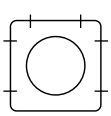

M1 Mini: Square frame
Holds approx. 13 L

Colour	Art no.	EURO
RAL 9010 White	32120001	355
RAL 7032 Warm Grey	32120020	355
RAL 7016 Anthracite	32120004	355
RAL 5023 Briliant blue	32120021	355
RAL 1013 Pearl white	32120022	355
RAL 6013 Olive	32120023	355
RAL 6020 Forest green	32120024	355
RAL 8014 Chocolate	32120025	355
RAL 1017 Saffron	32120026	355
RAL 3014 Old pink	32120027	355
RAL 3005 Wine red	32120028	355



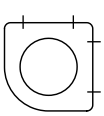

M2 Mini: Frame with one round corner
Holds approx. 12 L

Colour	Art no.	EURO
RAL 9010 White	32220001	355
RAL 7032 Warm Grey	32220020	355
RAL 7016 Anthracite	32220004	355
RAL 5023 Briliant blue	32220021	355
RAL 1013 Pearl white	32220022	355
RAL 6013 Olive	32220023	355
RAL 6020 Forest green	32220024	355
RAL 8014 Chocolate	32220025	355
RAL 1017 Saffron	32220026	355
RAL 3014 Old pink	32220027	355
RAL 3005 Wine red	32220028	355



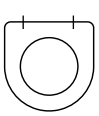

M3 Mini: Frame with a straight side and rounded front
Holds approx. 11 L

Colour	Art no.	EURO
RAL 9010 White	32320001	355
RAL 7032 Warm Grey	32320020	355
RAL 7016 Anthracite	32320004	355
RAL 5023 Briliant blue	32320021	355
RAL 1013 Pearl white	32320022	355
RAL 6013 Olive	32320023	355
RAL 6020 Forest green	32320024	355
RAL 8014 Chocolate	32320025	355
RAL 1017 Saffron	32320026	355
RAL 3014 Old pink	32320027	355
RAL 3005 Wine red	32320028	355

KLOSS Mini Colours



White | Warm Grey | Anthracite | Briliant blue | Pearl white | Olive | Forest green | Chocolate | Saffron | Old pink | Wine red

Top: The Top is available in 4 variants with different external shapes, depending on the frame chosen. On the top of the fixed lid there is a knob in the same colour as the top and lid. The knob is designed and is only available from TreCe. Head Ø30mm x Foot Ø12mm
Lid: Powder coated steel sheet

DOWNLOAD

KLOSS Mini M1 top

Square top in powder coated steel sheet 1,5 mm. Width 193 mm, Depth 193 mm.

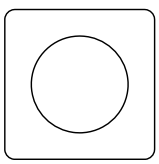

M1 Mini: Top
Hole Ø130 mm

Colour	Art no.	EURO
RAL 9010 White	32120201	**44**
RAL 7032 Warm Grey	32120220	**44**
RAL 7016 Anthracite	32120204	**44**
RAL 5023 Briliant blue	32120221	**44**
RAL 1013 Pearl white	32120222	**44**
RAL 6013 Olive	32120223	**44**
RAL 6020 Forest green	32120224	**44**
RAL 8014 Chocolate	32120225	**44**
RAL 1017 Saffron	32120226	**44**
RAL 3014 Old pink	32120227	**44**
RAL 3005 Wine red	32120228	**44**

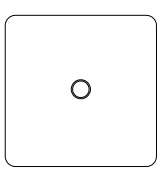

M1 Mini: Top
Full cover top with knob

Colour	Art no.	EURO
RAL 9010 White	32122101	**66**
RAL 7032 Warm Grey	32122120	**66**
RAL 7016 Anthracite	32122104	**66**
RAL 5023 Briliant blue	32122121	**66**
RAL 1013 Pearl white	32122122	**66**
RAL 6013 Olive	32122123	**66**
RAL 6020 Forest green	32122124	**66**
RAL 8014 Chocolate	32122125	**66**
RAL 1017 Saffron	32122126	**66**
RAL 3014 Old pink	32122127	**66**
RAL 3005 Wine red	32122128	**66**

KLOSS Mini M2 top

Top in powder coated steel sheet 1,5 mm. Width 193 mm, Depth 193 mm.

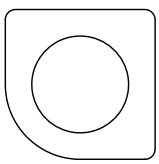

M2 Mini: Tpp
Hole Ø130 mm Ø130 mm

Colour	Art no.	EURO
RAL 9010 White	32220201	**44**
RAL 7032 Warm Grey	32220220	**44**
RAL 7016 Anthracite	32220204	**44**
RAL 5023 Briliant blue	32220221	**44**
RAL 1013 Pearl white	32220222	**44**
RAL 6013 Olive	32220223	**44**
RAL 6020 Forest green	32220224	**44**
RAL 8014 Chocolate	32220225	**44**
RAL 1017 Saffron	32220226	**44**
RAL 3014 Old pink	32220227	**44**
RAL 3005 Wine red	32220228	**44**

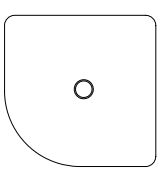

M2 Mini: Top
Full cover top with knob

Colour	Art no.	EURO
RAL 9010 White	32222101	**66**
RAL 7032 Warm Grey	32222120	**66**
RAL 7016 Anthracite	32222104	**66**
RAL 5023 Briliant blue	32222121	**66**
RAL 1013 Pearl white	32222122	**66**
RAL 6013 Olive	32222123	**66**
RAL 6020 Forest green	32222124	**66**
RAL 8014 Chocolate	32222125	**66**
RAL 1017 Saffron	32222126	**66**
RAL 3014 Old pink	32222127	**66**
RAL 3005 Wine red	32222128	**66**

KLOSS Mini M3 top

Top in powder coated steel sheet 1,5 mm. Width 193 mm, Depth 193 mm.

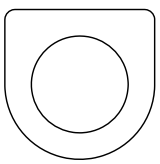

M3 Mini: Top
Hole Ø130 mm Ø130 mm

Colour	Art no.	EURO
RAL 9010 White	32320201	**44**
RAL 7032 Warm Grey	32320220	**44**
RAL 7016 Anthracite	32320204	**44**
RAL 5023 Briliant blue	32320221	**44**
RAL 1013 Pearl white	32320222	**44**
RAL 6013 Olive	32320223	**44**
RAL 6020 Forest green	32320224	**44**
RAL 8014 Chocolate	32320225	**44**
RAL 1017 Saffron	32320226	**44**
RAL 3014 Old pink	32320227	**44**
RAL 3005 Wine red	32320228	**44**

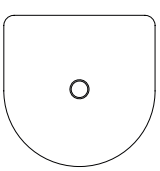

M3 Mini: Top
Full cover top with knob

Colour	Art no.	EURO
RAL 9010 White	32322101	**66**
RAL 7032 Warm Grey	32322120	**66**
RAL 7016 Anthracite	32322104	**66**
RAL 5023 Briliant blue	32322121	**66**
RAL 1013 Pearl white	32322122	**66**
RAL 6013 Olive	32322123	**66**
RAL 6020 Forest green	32322124	**66**
RAL 8014 Chocolate	32322125	**66**
RAL 1017 Saffron	32322126	**66**
RAL 3014 Old pink	32322127	**66**
RAL 3005 Wine red	32322128	**66**

KLOSS Mini Symbol Ø80 mm, white or anthracite (factory mounted on the front frame)

Order more symbols per unit, if the product is to be to be placed on a standalone basis

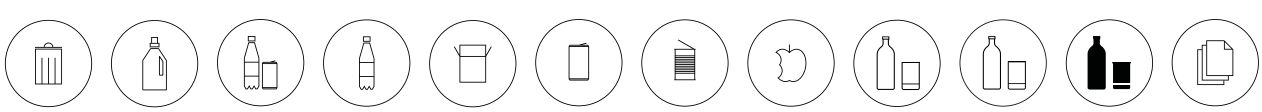

Colour	Art no.												EURO
White	32920101	32920201	32920301	32920401	32920501	32920601	32920701	32921001	32921301	32921101	32921201	32920901	**7**
Anthracite	32920104	32920204	32920304	32920404	32920504	32920604	32920704	32921004	32921304	32921104	32921204	32920904	**7**

KLOSS Wall bracket, Mini Powder coated steel



Wall bracket Mini 1 frame

W:162 mm, H:302 mm, D:18 mm

Colour	Art no.	EURO
RAL 9010 White	32723101	**99**
RAL 7032 Warm Grey	32723120	**99**
RAL 7016 Anthracite	32723104	**99**
RAL 5023 Briliant blue	32723121	**99**
RAL 1013 Pearl white	32723122	**99**
RAL 6013 Olive	32723123	**99**
RAL 6020 Forest green	32723124	**99**
RAL 8014 Chocolate	32723125	**99**
RAL 1017 Saffron	32723126	**99**
RAL 3014 Old pink	32723127	**99**
RAL 3005 Wine red	32723128	**99**



Wall bracket Mini 2 frame

W:363 mm, H:302 mm, D:18 mm

Colour	Art no.	EURO
RAL 9010 White	32723201	**132**
RAL 7032 Warm Grey	32723220	**132**
RAL 7016 Anthracite	32723204	**132**
RAL 5023 Briliant blue	32723221	**132**
RAL 1013 Pearl white	32723222	**132**
RAL 6013 Olive	32723223	**132**
RAL 6020 Forest green	32723224	**132**
RAL 8014 Chocolate	32723225	**132**
RAL 1017 Saffron	32723226	**132**
RAL 3014 Old pink	32723227	**132**
RAL 3005 Wine red	32723228	**132**

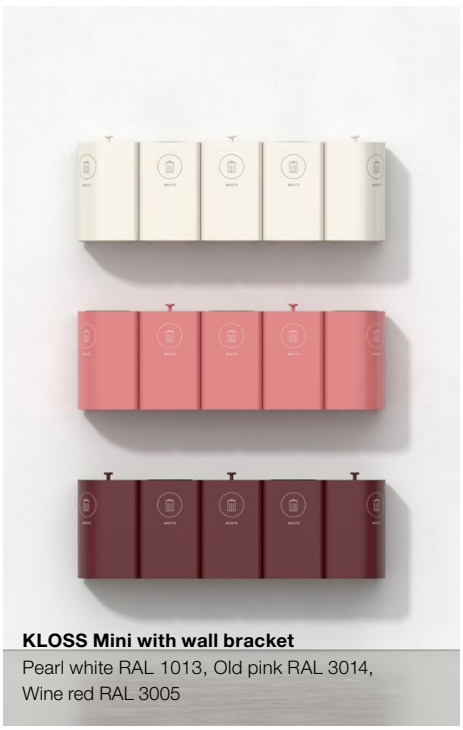

KLOSS Mini with wall bracket

Pearl white RAL 1013, Old pink RAL 3014, Wine red RAL 3005



Wall bracket Mini 3 frame

W:563 mm, H:302 mm, D:18 mm

Colour	Art no.	EURO
RAL 9010 White	32723301	**153**
RAL 7032 Warm Grey	32723320	**153**
RAL 7016 Anthracite	32723304	**153**
RAL 5023 Briliant blue	32723321	**153**
RAL 1013 Pearl white	32723322	**153**
RAL 6013 Olive	32723323	**153**
RAL 6020 Forest green	32723324	**153**
RAL 8014 Chocolate	32723325	**153**
RAL 1017 Saffron	32723326	**153**
RAL 3014 Old pink	32723327	**153**
RAL 3005 Wine red	32723328	**153**

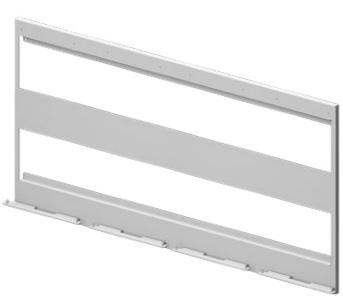

Wall bracket Mini 4 frame

W:764 mm, H:302 mm, D:18 mm

Colour	Art no.	EURO
RAL 9010 White	32723401	**202**
RAL 7032 Warm Grey	32723420	**202**
RAL 7016 Anthracite	32723404	**202**
RAL 5023 Briliant blue	32723421	**202**
RAL 1013 Pearl white	32723422	**202**
RAL 6013 Olive	32723423	**202**
RAL 6020 Forest green	32723424	**202**
RAL 8014 Chocolate	32723425	**202**
RAL 1017 Saffron	32723426	**202**
RAL 3014 Old pink	32723427	**202**
RAL 3005 Wine red	32723428	**202**

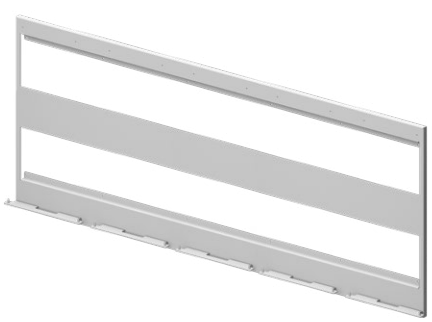

Wall bracket Mini 5 frame

W:964 mm, H:302 mm, D:18 mm

Colour	Art no.	EURO
RAL 9010 White	32723501	**237**
RAL 7032 Warm Grey	32723520	**237**
RAL 7016 Anthracite	32723504	**237**
RAL 5023 Briliant blue	32723521	**237**
RAL 1013 Pearl white	32723522	**237**
RAL 6013 Olive	32723523	**237**
RAL 6020 Forest green	32723524	**237**
RAL 8014 Chocolate	32723525	**237**
RAL 1017 Saffron	32723526	**237**
RAL 3014 Old pink	32723527	**237**
RAL 3005 Wine red	32723528	**237**

Any RAL colour at an additional cost. Contact TreCe

Leg stand: Powder coated steel sheet

DOWNLOAD



KLOSS Mini Pearl white RAL 1013 and Wine red RAL 3005 with leg stands

KLOSS Mini leg stand Powder coated steel wire Ø12 mm

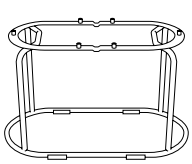

Kloss Mini Leg stand 2

W:400 mm, H:234 mm, D:200 mm

Fits 2 interconnected KLOSS Mini

Colour	Art no.	EURO
RAL 9010 White	32724101	**217**
RAL 7032 Warm Grey	32724120	**217**
RAL 7016 Anthracite	32724104	**217**
RAL 5023 Briliant blue	32724121	**217**
RAL 1013 Pearl white	32724122	**217**
RAL 6013 Olive	32724123	**217**
RAL 6020 Forest green	32724124	**217**
RAL 8014 Chocolate	32724125	**217**
RAL 1017 Saffron	32724126	**217**
RAL 3014 Old pink	32724127	**217**
RAL 3005 Wine red	32724128	**217**

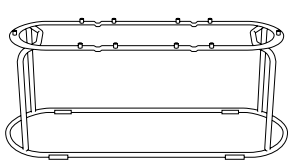

Kloss Mini Leg stand 3

W:600 mm, H:234 mm, D:200 mm

Fits 3 interconnected KLOSS Mini

Colour	Art no.	EURO
RAL 9010 White	32724201	**229**
RAL 7032 Warm Grey	32724220	**229**
RAL 7016 Anthracite	32724204	**229**
RAL 5023 Briliant blue	32724221	**229**
RAL 1013 Pearl white	32724222	**229**
RAL 6013 Olive	32724223	**229**
RAL 6020 Forest green	32724224	**229**
RAL 8014 Chocolate	32724225	**229**
RAL 1017 Saffron	32724226	**229**
RAL 3014 Old pink	32724227	**229**
RAL 3005 Wine red	32724228	**229**

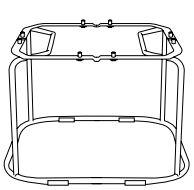

Kloss Mini Leg stand 4

W:400 mm, H:234 mm, D:400 mm

Fits 4 interconnected KLOSS Mini

Colour	Art no.	EURO
RAL 9010 White	32724301	**280**
RAL 7032 Warm Grey	32724320	**280**
RAL 7016 Anthracite	32724304	**280**
RAL 5023 Briliant blue	32724321	**280**
RAL 1013 Pearl white	32724322	**280**
RAL 6013 Olive	32724323	**280**
RAL 6020 Forest green	32724324	**280**
RAL 8014 Chocolate	32724325	**280**
RAL 1017 Saffron	32724326	**280**
RAL 3014 Old pink	32724327	**280**
RAL 3005 Wine red	32724328	**280**

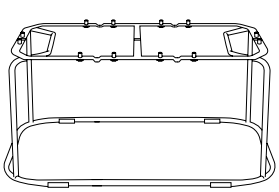

Kloss Mini Leg stand 6

W:600 mm, H:234 mm, D:400 mm

Fits 6 interconnected KLOSS Mini

Colour	Art no.	EURO
RAL 9010 White	32724401	**335**
RAL 7032 Warm Grey	32724420	**335**
RAL 7016 Anthracite	32724404	**335**
RAL 5023 Briliant blue	32724421	**335**
RAL 1013 Pearl white	32724422	**335**
RAL 6013 Olive	32724423	**335**
RAL 6020 Forest green	32724424	**335**
RAL 8014 Chocolate	32724425	**335**
RAL 1017 Saffron	32724426	**335**
RAL 3014 Old pink	32724427	**335**
RAL 3005 Wine red	32724428	**335**

Any RAL colour at an additional cost. Contact TreCe

Leg: Powder coated steel sheet
Wheels: Black plain bearing wheels with nylon rim and rubber track. Black lacquered bracket
Container & Base insert: 100% recycled ABS plastic
Rubber insert: Black ECO EPDM rubber.

DOWNLOAD

KLOSS Leg

The leg is designed and only available at TreCe. Powder coated in our standard colours.

Art.no. for KLOSS leg refers to 1 piece, adapt the number based on your complete set-up.

Dimensions: Ø48 x H85mm



Powder coated legs

Colour	Art no.	EURO
RAL 9010 White	32703001	**102**
RAL 7032 Warm Grey	32703020	**102**
RAL 7016 Anthracite	32703004	**102**
RAL 5023 Briliant blue	32703021	**102**
RAL 1013 Pearl white	32703022	**102**
RAL 6013 Olive	32703023	**102**
RAL 6020 Forest green	32703024	**102**
RAL 8014 Chocolate	32703025	**102**
RAL 1017 Saffron	32703026	**102**
RAL 3014 Old pink	32703027	**102**
RAL 3005 Wine red	32703028	**102**

KLOSS Wheel

Art.no. for KLOSS wheel refers to 1 piece, adapt the number based on your complete set-up. Black plain bearing wheel with nylon rim and rubber track. Black lacquered bracket.

Dimensions: Ø50 x H19mm



Wheel with and without brakes

Name	Description	Colour	Art no.	EURO
KLOSS Wheel	Without brake Load capacity 50 kg	Black	32705303	**38**
KLOSS Wheel	With brake Load capacity 50 kg Use 2 per setup	Black	32705403	**49**

KLOSS Overview of placement of wheels & legs

The overview below shows the recommended number of wheels or legs per set-up. Both wheels and legs are sold individually. When ordering wheels, choose 2 of the wheels with brakes.

Singular basic units

Placement of legs or wheels

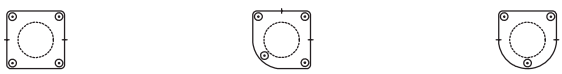

Selection of standard set-ups

Placements of legs or wheels (units on wheels are coupled)

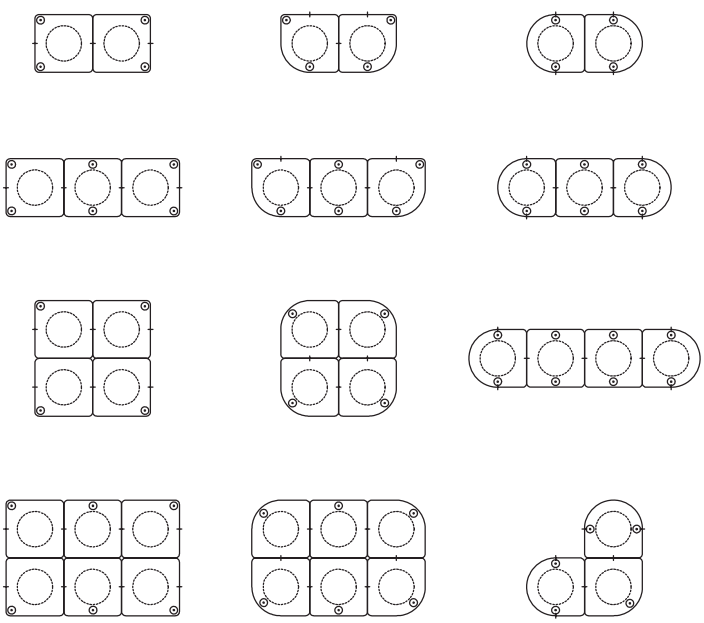

Accessories: Fits all modules KLOSS Mini

Name	Description	Size (mm)	Colour	Art no.	EURO
Container mini	Approx. 6 L. Recycled ABS plastic 3 mm.	Ø166 x H287	Grey	32725003	**103**
Rubber insert	Reversible Glass/PET insert for KLOSS tops with Ø130 holes. Black ECO EPDM rubber.	Ø150	Black	32705203	**41**

Container Mini

Stackable container with handle



Accessories: Decal sheet

KLOSS decal sheet - Symbol Ø40 x H55mm (height of the whole decal)
Order if you want to add a symbol on the top/lid.

Description	Unit	Colour	Art no.	EURO
Decal sheet recycling - English text				
English, white text	21 pcs/ set	White	32706101	**27**
English, anthracite text	21 pcs/ set	Anthracite	32706104	**27**
Decal sheet recycling - Swedish text				
Swedish, white text	21 pcs/ set	White	32706201	**27**
Swedish, anthracite text	21 pcs/ set	Anthracite	32706204	**27**
Decal sheet recycling - Norwegian text				
Norwegian, white text	18 pcs/ set	White	32706301	**27**
Norwegian, anthracite text	18 pcs/ set	Anthracite	32706304	**27**

Examples of decals:

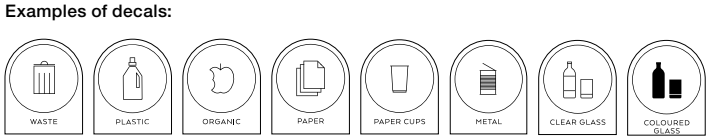

Please contact TreCe if you want other symbols or text in other languages.

KLOSS Complete module

KLOSS

Olive RAL 6013



KLOSS Mini

Forest grren RAL 6020



KLOSS Wall

Saffron RAL 1017



KLOSS Small Wall

Pearl white RAL 1013



Frame: Bentwood in lacquered oak veneer
Inlets: 87% bio-based PLA-plastic (sugar cane)
Containers: ABS-plastic, 80% recycled

DOWNLOAD

Etage

Recycling

Etage is unique with its elegant design and multiple levels that efficiently utilize floor space in small areas. It is made of carefully selected materials and is a practical and stylish waste sorting furniture.

The frame of Etage is made of oak veneer, bent to its shape, and is available in three colour options - mocca stain, oak, or white stain - providing a beautiful contrast to the molded inlets in black or white. These inlets are simple to clean and can be easily replaced and recycled. Additionally, the inlets are angled inward to facilitate proper waste sorting. Symbols are placed on the angled surface to clearly indicate what should be thrown and where.

Etage is now also available as a top-loaded waste sorting furniture. This makes it easy to sort waste and grow air-purifying plants indoors.

On the top, there is a protective metal ring where symbols are placed, which also is easy to clean.

Behind the door, there are inner bins made of 80 % recycled plastic that are easy to empty and keep the garbage bags in place while protecting the fine wooden pillar from any potential leaks.

The planter used for plants are also made of 80 % recycled plastic and are stackable.

In summary, Etage, with its elegant design, carefully selected materials, and smart features, is a stylish and practical solution for waste sorting. Specially developed to facilitate sorting and handling in small spaces.



Etage 870 top loaded bin,1730/2 and 1180/1 + planter. Mocha stain and black inlets.



Etage 1180/1 + planter

White stain and white inlets

Etage 1180/1 + planter. White stain and white inlets

Sustainability and materials

- Inlets made of 87 % bio-based PLA plastic (sugar cane). Can be easily replaced and recycled.
- Containers and planter made of 80 % recycled ABS plastic.
- Frame in bentwood, Oak veneer FSC 100 %.
- Metal details are made of 20 % recycled steel with long durability.



Etage 1730/3, white stain and white inlets



Etage 1730/3 and 870/1, mocha stain and black inlets

Etage 1730/3



Etage 1730/6



Etage 1730/2



Etage 870/1



Etage 870 top loaded bin



Etage 870 + planter



Etage 570/1



Etage 570 + planter



Etage 1180/2



Etage 1180/4





With four different heights, you can choose different volumes for various purposes, making Etage a dynamic waste sorting station.

If you choose to have inlets from two directions, either with full or half inner bins, you get a total of 4 or 6 inlets in a small space, optimizing the sorting.

Etage 1180/1 + planter





Etage 1180 planter





Container and planter

Behind the door, there are inner bins made of 80 % recycled plastic that are easy to empty and keep the garbage bags in place while protecting the fine wooden pillar from any potential leaks.

The planters are also made from 80 % recycled recycled plastic and stackable.



High 80 L



Low 45 L



Low half 22 L



Planter 35 L

Frame: Bentwood in lacquered oak veneer
Inlets: 87 % bio-based PLA-plastic (sugar cane)
Containers and planters: ABS-plastic, 80 % recycled

DOWNLOAD

How to order Etage:

1.

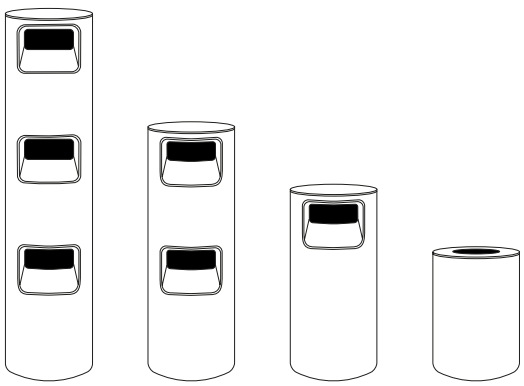

Choose frame and colour, container included.
Customised number of containers included

2.

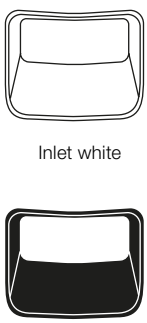

Choose inlets, top loaded bin not included.

3.

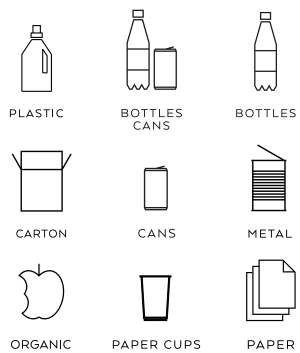

Choose symbol
1 per inlet
(indicate the desired position of each symbol/box)
2 per top loaded bin
(symbol is placed centred in the front and back of the top strip)

Etage 1730 3 inlets in front

3x Low containers included, 3 x 45 L
Dimensions: Hight 1730 x Ø 440mm

Name	Description	Material/ Colour	Art no.	EURO
Etage 1730/3	Frame in bentwood	Oak	300001	**3836**
Etage 1730/3	Frame in bentwood	White stained	300002	**3836**
Etage 1730/3	Frame in bentwood	Mocha stained	300003	**3836**

If you prefer 3 Low containers, contact TreCe for the right article number.

Etage 1730 2 inlets in front

2x High container included, 2 x 80 L
Dimensions: Hight 1730 x Ø 440mm

Name	Description	Material/ Colour	Art no.	EURO
Etage 1730/2	Frame in bentwood	Oak	300021	**3562**
Etage 1730/2	Frame in bentwood	White stained	300022	**3562**
Etage 1730/2	Frame in bentwood	Mocha stained	300023	**3562**

Etage 1730 6 inlets 3 in front/ 3 in back

6x Half-low containers included, 6 x 22 L
Dimensions: Hight 1730 x Ø 440mm

Name	Description	Material/ Colour	Art no.	EURO
Etage 1730/6	Frame in bentwood	Oak	300011	**4795**
Etage 1730/6	Frame in bentwood	White stained	300012	**4795**
Etage 1730/6	Frame in bentwood	Mocha stained	300013	**4795**

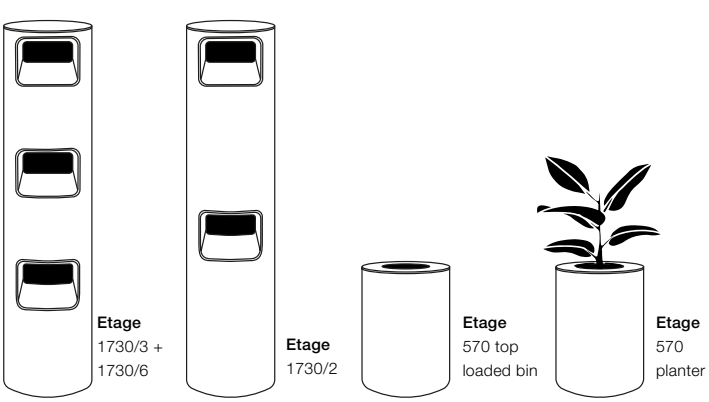

Etage 570 top loaded bin

Protective metal ring RAL 9004, black and 1x Low container included, 1x 45 L
Dimensions: Height 570 x Ø 440 mm, hole Ø: 290 mm

Name	Description	Material/ Colour	Art no.	EURO
Etage 570 toppmatad	Frame in bentwood	Oak	300801	**1507**
Etage 570 toppmatad	Frame in bentwood	White stained	300802	**1507**
Etage 570 toppmatad	Frame in bentwood	Mocha stained	300803	**1507**

Etage 570 planter

Protective metal ring RAL 9004, black and 1x planter included, 1x 35 L
Dimensions: Height 570 x Ø 440 mm, hole Ø: 290 mm

Name	Description	Material/ Colour	Art no.	EURO
Etage 570 planter	Frame in bentwood	Oak	300701	**1370**
Etage 570 planter	Frame in bentwood	White stained	300702	**1370**
Etage 570 planter	Frame in bentwood	Mocha stained	300703	**1370**

*Contact TreCe if another veneer or colour is required, state NCS.

Frame: Bentwood in lacquered oak veneer
Inlets: 87 % bio-based PLA-plastic (sugar cane)
Containers and planters: ABS-plastic, 80 % recycled

DOWNLOAD

Etage Colours

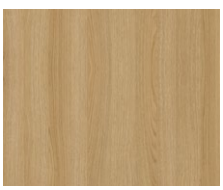
Oak


White stained

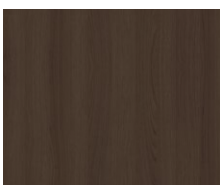
Mocha stained

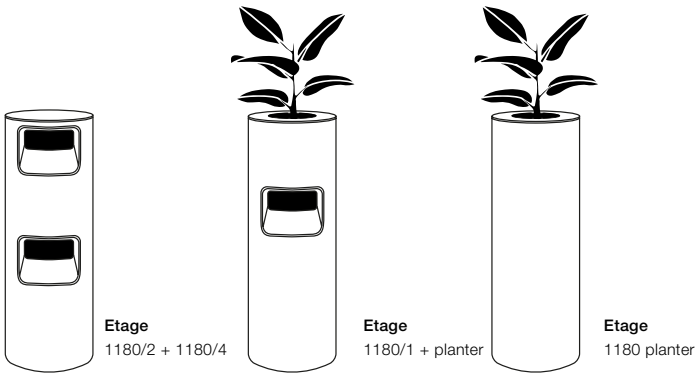
Etage
1180/2 + 1180/4

Etage
1180/1 + planter

Etage
1180 planter

Etage 1180 2 inlets in front

2x Low containers included, 2 x 45 L
Dimensions: Height 1180 x Ø 440 m

Name	Description	Material/ Colour	Art no.	EURO
Etage 1180/2	Frame in bentwood	Oak	300601	**2740**
Etage 1180/2	Frame in bentwood	White stained	300602	**2740**
Etage 1180/2	Frame in bentwood	Mocha stained	300603	**2740**

Etage 1180 4 inlets 2 in front/ 2 in back

4x Half-low containers included, 4 x 22 L
Dimensions: Height 1180 x Ø 440 m

Name	Description	Material/ Colour	Art no.	EURO
Etage 1180/4	Frame in bentwood	Oak	300611	**3288**
Etage 1180/4	Frame in bentwood	White stained	300612	**3288**
Etage 1180/4	Frame in bentwood	Mocha stained	300613	**3288**

Etage 1180 1 inlets + planter

Protective metal ring RAL 9004, black and 1x High container + 1x planter included, 1x 80 L + 1x 35 L. Dimensions: Height 1180 x Ø 440 m, hole Ø: 290 mm

Name	Description	Material/ Colour	Art no.	EURO
Etage 1180/1 + planter	Frame in bentwood	Oak	300621	**3014**
Etage 1180/1 + planter	Frame in bentwood	White stained	300622	**3014**
Etage 1180/1 + planter	Frame in bentwood	Mocha stained	300623	**3014**

Etage 1180 planter

Protective metal ring RAL 9004, black and 1x planter included, 1x 35 L
Dimensions: Height 1180 x Ø 440 m, hole Ø: 290 mm

Name	Description	Material/ Colour	Art no.	EURO
Etage 1180 planter	Frame in bentwood	Oak	300631	**2466**
Etage 1180 planter	Frame in bentwood	White stained	300632	**2466**
Etage 1180 planter	Frame in bentwood	Mocha stained	300633	**2466**

Etage 870 1 inlets in front

1x High container included, 1 x 80 L
Dimensions: Height 870 x Ø 440mm

Name	Description	Material/ Colour	Art no.	EURO
Etage 870/1	Frame in bentwood	Oak	300101	**1918**
Etage 870/1	Frame in bentwood	White stained	300102	**1918**
Etage 870/1	Frame in bentwood	Mocha stained	300103	**1918**

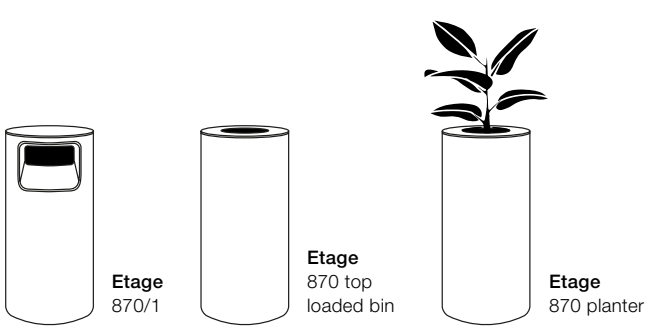
Etage
870/1

Etage
870 top
loaded bin

Etage
870 planter

Etage 870 top loaded bin

Protective metal ring RAL 9004, black and 1x High container included, 1 x 80 L
Dimensions: Height 870 x Ø 440mm, hole Ø: 290 mm

Name	Description	Material/ Colour	Art no.	EURO
Etage 870 top loaded bin	Frame in bentwood	Oak	300121	**1918**
Etage 870 top loaded bin	Frame in bentwood	White stained	300122	**1918**
Etage 870 top loaded bin	Frame in bentwood	Mocha stained	300123	**1918**

Etage 870 planter

Protective metal ring RAL 9004, black and 1x planter included, 1x 35 L
Dimensions: Height 870 x Ø 440mm, hole Ø: 290 mm

Name	Description	Material/ Colour	Art no.	EURO
Etage 870 planter	Frame in bentwood	Oak	300111	**1644**
Etage 870 planter	Frame in bentwood	White stained	300112	**1644**
Etage 870 planter	Frame in bentwood	Mocha stained	300113	**1644**

*Contact TreCe if another veneer or colour is required, state NCS.

Frame: Bentwood in lacquered oak veneer
Inlets: 87 % bio-based PLA-plastic (sugar cane)
Containers and planters: ABS-plastic, 80 % recycled

DOWNLOAD

Etage Inlet

87 % bio-based PLA-plastic (sugar cane)

Name	Colour	Size (mm)	Art no.	EURO
Etage inlet	RAL 9010, white	H: 230mm D: 300mm	300201	**27**
Etage inlet	RAL 9004, black	H: 230mm D: 300mm	300202	**27**





Etage Symbol, H 40-55 mm, factory mounted on the inlet. The inlet , 1 per inlet. Top ring, 2 pcs centred in front and back.

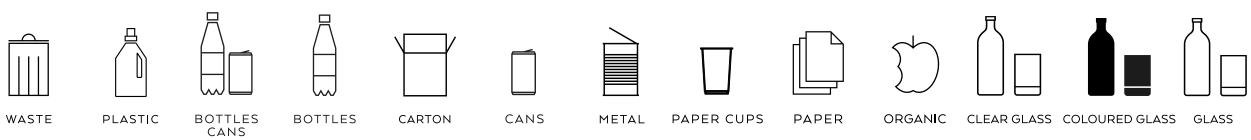

Colour	Art.no													EURO
White	300401	300402	300403	300404	300405	300406	300407	300408	300409	300410	300411	300412	300413	**41**
Black	300501	300502	300503	300504	300505	300506	300507	300508	300509	300510	300511	300512	300513	**41**

Etage Container/Planter

Included in the frame. ABS plastic, 80 % recycled
Colour: Anthracite



Container High

- Fits in Etage 1730/2, 1180/1+planter, 870 top loaded bin och 870/1
- Holds 80 L
- Adapted for 85–125 L waste bags
- Height: 636 mm
- Ø: 390 mm



Container Low

- Fits in Etage 1730/3, 1180/2, 1730/6, 570 top loaded bin
- Holds 45 L
- Adapted for 85–125 L waste bags
- Height: 390 mm
- Ø: 390 mm



Container Low half

- Fits in Etage 1180/4 och 1140/4
- Holds 22 L
- Adapted for 40–45 L waste bags
- Height: 390 mm
- Depth: 195 mm
- Width: 390 mm



Planter

- Fits in Etage 1180/1+planter, 1180 planter, 870 planter och 570 planter
- Holds 35 L
- Waterproof and suitable for planting of potted plants
- Height: 282 mm
- Ø:390 mm

Frame: Bentwood in lacquered oak veneer
Inlets: 87 % bio-based PLA-plastic (sugar cane)
Containers and planters: ABS-plastic, 80 % recycled

DOWNLOAD

Etage Container/Planter







Dimensions: Width x Height x Depth. **Frame:** Powder-coated steel. **Lid:** Stainless steel plate
Legs: Lacquered wooden legs in oak for indoor use, powder-coated stainless steel legs for indoor and outdoor use and concrete base for outdoor use.

DOWNLOAD

Hightower and Popsicle
Recycling

Hightower are part of waste bins designed by Jangir Maddadi. The frame is made of galvinised sheet steel that can be lacquered in our standard colours or any RAL colour. Popsicle holds 57 L, adapted for waste bags 85-125 L and Hightower holds 125L and is adapted for 85-140 L waste bags.

There are inlets on both the front and back. Hightower is suitable for both indoor and outdoor use. If placed outdoors, we recommend Popsicle/Hightower with a lid for bird protection.

There are 3 different versions of leg stands for Popsicle, depending on how and where you want to place it. Legs for Hightower are available in 3 different versions, oak legs, stainless steel legs where both have adjustable feet and then a concrete base with 4 stainless steel legs.

The wooden legs are only suitable for indoor use but the other options work well outdoors. Naturally it is stainless steel for outdoor use and Swedish steel plate for indoor use, there are also different options for anchoring Popsicle to the foundation.

Sustainability and materials

- The frame in powder-coated galvinised steel sheet is manufactured in Sweden and consists of 20% recycled material.
- The steel sheet is 100 % recyclable.
- The powder coating of the frame is a good environmental choice as no solvents are required.



Hightower and Popsicle in RAL 7032 Warm Grey

Dimensions: Width x Height x Depth. **Frame:** Powder-coated steel. **Lid:** Stainless steel sheet.
Legs: Lacquered wooden legs in oak for indoor use, powder-coated stainless steel legs and concrete base for indoor and outdoor use.

DOWNLOAD



Hightower with lid Wine red RAL 3005 / Popsicle without lid Old pink RAL 3014



Popsicle in Brilliant Blue RAL 5023 I Hightower without lid in Pearl White RAL 1013



Hightower in Antracit RAL 7016 and in Brilliant Blue RAL 5023



Hightower in Olive RAL 6013 I Popsicle in Saffron RAL 1017

Frame: Powder coated galvanised steel sheet.
Lid: Stainless steel sheet.
Legs: Lacquered wooden legs in oak for indoor use, powder-coated stainless steel legs and concrete base for indoor and outdoor use.

DOWNLOAD

How to order Hightower:

1.

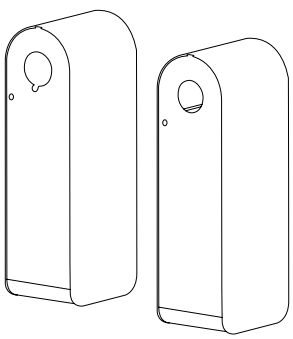

With lid Without lid

Choose unit & colour (with or without lid).

Hightower holds 125 L, adapted for garbage bag 85–125 L.

2.



Choose a symbol.

3.

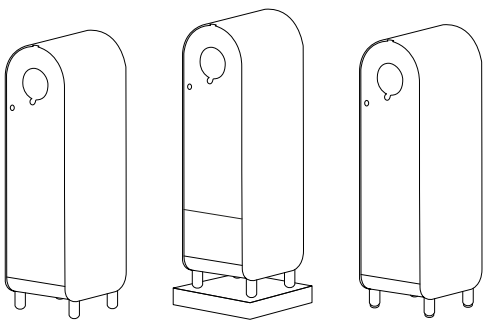

Legs in stainless steel. Legs with concrete footplate. Legs in solid oak.

Choose legs or concreate base.

Hightower

Powder coated galvanised steel sheet, incl. lock with lock key.
Total height with legs 1142 mm, with concrete footplate 1243 mm.
Volume: 125L

Colour	Size	Art no	EURO
RAL 9010 White	360x1113x501	390103	**1309**
RAL 7032 Warm Grey	360x1113x501	390106	**1309**
RAL 7016 Anthracite	360x1113x501	390104	**1309**
RAL 5023 Briliant blue	360x1113x501	390111	**1309**
RAL 1013 Pearl white	360x1113x501	390105	**1309**
RAL 6013 Olive	360x1113x501	390107	**1309**
RAL 6020 Forest green	360x1113x501	390101	**1309**
RAL 8014 Chocolate	360x1113x501	390108	**1309**
RAL 1017 Saffron	360x1113x501	390110	**1309**
RAL 3014 Old pink	360x1113x501	390109	**1309**
RAL 3005 Wine red	360x1113x501	390102	**1309**

Hightower with lid

Powder coated galvanised steel sheet, incl. lock with lock key.
Total height with legs 1142 mm, with concrete footplate 1243 mm.
Volume: 125L

Colour	Size	Art no	EURO
RAL 9010 White	360x1113x501	390203	**1443**
RAL 7032 Warm Grey	360x1113x501	390206	**1443**
RAL 7016 Anthracite	360x1113x501	390204	**1443**
RAL 5023 Briliant blue	360x1113x501	390211	**1443**
RAL 1013 Pearl white	360x1113x501	390205	**1443**
RAL 6013 Olive	360x1113x501	390207	**1443**
RAL 6020 Forest green	360x1113x501	390201	**1443**
RAL 8014 Chocolate	360x1113x501	390208	**1443**
RAL 1017 Saffron	360x1113x501	390210	**1443**
RAL 3014 Old pink	360x1113x501	390209	**1443**
RAL 3005 Wine red	360x1113x501	390202	**1443**

Any RAL colour at additional cost, contact TreCe.

Hightower Colours



White Warm Grey Anthracite Briliant blue Pearl white Olive Forest green Chocolate Saffron Old pink Wine red

Frame: Powder coated galvanised steel sheet.
Lid: Stainless steel sheet.
Legs: Lacquered wooden legs in oak for indoor use, powder-coated stainless steel legs and concrete base for indoor and outdoor use.

DOWNLOAD

Hightower Symbol foiled, white or anthracite, 1 pair (back + front)

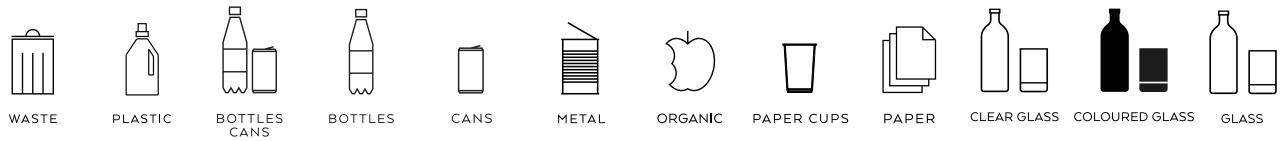

Colour	Art.no												EURO
White	380601	380602	380603	380604	380605	380606	380607	380608	380609	380610	380611	380614	**81**
Anthracite	380701	380702	380703	380704	380705	380706	380707	380708	380709	380710	380711	380714	**81**

The symbols can withstand outdoor conditions, made of UV-resistant plastic with an adhesive that can withstand 50° C to +90° C.
Contact TreCe if you would like other symbols or text in a different language.

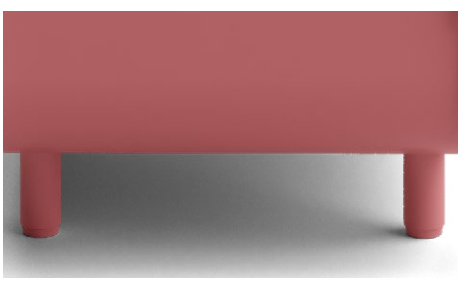

Legs in stainless steel in the same color as the base

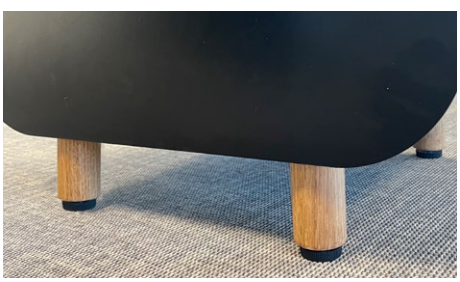

Clear lacquered solid oak legs.



Stainless steel lacquered legs with concrete base for indoor and outdoor use.

Hightower legs 4 pcs legs with adjustable feet in powder coated stainless steel, for indoor and outdoor use

Colour	Size	Art no	EURO
RAL 9010 White	H: 70, Ø: 32	390303	**87**
RAL 7032 Warm Grey	H: 70, Ø: 32	390306	**87**
RAL 7016 Anthracite	H: 70, Ø: 32	390304	**87**
RAL 5023 Briliant blue	H: 70, Ø: 32	390311	**87**
RAL 1013 Pearl white	H: 70, Ø: 32	390305	**87**
RAL 6013 Olive	H: 70, Ø: 32	390307	**87**
RAL 6020 Forest green	H: 70, Ø: 32	390301	**87**
RAL 8014 Chocolate	H: 70, Ø: 32	390308	**87**
RAL 1017 Saffron	H: 70, Ø: 32	390310	**87**
RAL 3014 Old pink	H: 70, Ø: 32	390309	**87**
RAL 3005 Wine red	H: 70, Ø: 32	390302	**87**

Accessories:

Product	Art no.	EURO
Triangular key	380810	**11**



Hightower wooden legs 4 pcs lacquered legs in oak with adjustable feet, indoor

Colour	Dimensions	Art no.	EURO
Lacquered oak	H: 70, Ø: 38	390501	**216**

Hightower outdoor stand Stainless steel lacquered legs with concrete base, for indoor and outdoor use

Colour	Size	Art no	EURO
RAL 9010 White	410x132x430	390403	**402**
RAL 7032 Warm Grey	410x132x430	390406	**402**
RAL 7016 Anthracite	410x132x430	390404	**402**
RAL 5023 Briliant blue	410x132x430	390411	**402**
RAL 1013 Pearl white	410x132x430	390405	**402**
RAL 6013 Olive	410x132x430	390407	**402**
RAL 6020 Forest green	410x132x430	390401	**402**
RAL 8014 Chocolate	410x132x430	390408	**402**
RAL 1017 Saffron	410x132x430	390410	**402**
RAL 3014 Old pink	410x132x430	390409	**402**
RAL 3005 Wine red	410x132x430	390402	**402**

Frame: Powder-coated galvanised steel sheet.
Lid: Stainless steel.
Shaft: Powder-coated steel plate for interior use or stainless steel, powder coated shaft for outdoor use.
Shaft with concrete footplate can be used both indoor- and outdoor use.

DOWNLOAD

How to order Popsicle:

1.	2.	3.
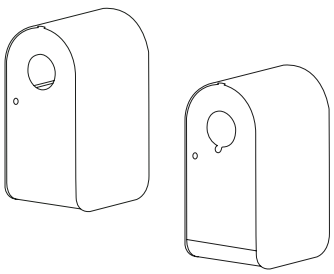 Without lid With lid	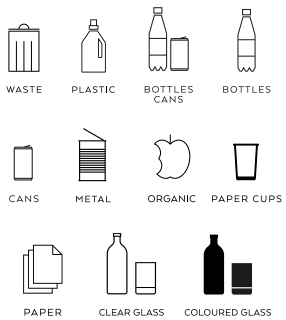	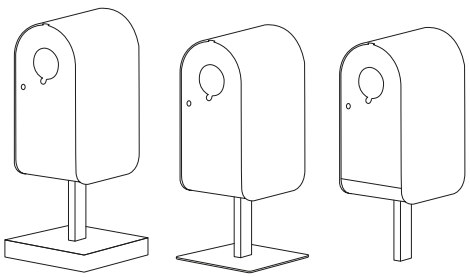 Shaft with concrete footplate Base plate Stainless steel, powder coated shaft
Choose unit & colour (with or without lid) Suitable for garbage bags 85-125 L.	Choose a symbol	Choose shaft or concreate base

Popsicle

Powder coated galvanised steel sheet, incl. lock with lock key. Total height with base 1044 mm, with concrete footplate 1145 mm. Volume: 57 L

Colour	Size	Art no	EURO
RAL 9010 White	359x733x477	380110	**976**
RAL 7032 Warm Grey	359x733x477	380114	**976**
RAL 7016 Anthracite	359x733x477	380111	**976**
RAL 5023 Briliant blue	359x733x477	380119	**976**
RAL 1013 Pearl white	359x733x477	380113	**976**
RAL 6013 Olive	359x733x477	380115	**976**
RAL 6020 Forest green	359x733x477	380102	**976**
RAL 8014 Chocolate	359x733x477	380116	**976**
RAL 1017 Saffron	359x733x477	380118	**976**
RAL 3014 Old pink	359x733x477	380117	**976**
RAL 3005 Wine red	359x733x477	380106	**976**

Popsicle with lid

Powder coated galvanised steel sheet, incl. lock with lock key. Total height with base 1044 mm, with concrete footplate 1145 mm. Volume: 57 L

Colour	Size	Art no	EURO
RAL 9010 White	359x733x477	380210	**1161**
RAL 7032 Warm Grey	359x733x477	380214	**1161**
RAL 7016 Anthracite	359x733x477	380211	**1161**
RAL 5023 Briliant blue	359x733x477	380219	**1161**
RAL 1013 Pearl white	359x733x477	380213	**1161**
RAL 6013 Olive	359x733x477	380215	**1161**
RAL 6020 Forest green	359x733x477	380202	**1161**
RAL 8014 Chocolate	359x733x477	380216	**1161**
RAL 1017 Saffron	359x733x477	380218	**1161**
RAL 3014 Old pink	359x733x477	380217	**1161**
RAL 3005 Wine red	359x733x477	380206	**1161**

Any RAL colour at additional cost, contact TreCe.

Popsicle Colours



White Warm Grey Anthracite Brilliant blue Pearl white Olive Forest green Chocolate Saffron Old pink Wine red

Frame: Powder-coated galvanised steel sheet.
Lid: Stainless steel.
Shaft: Powder-coated steel plate for interior use or stainless steel, powder coated shaft for outdoor use.
Shaft with concrete footplate can be used for indoor and outdoor use.

Download assembly instructions

Popsicle Shaft 1 Footplate and shaft in powder coated steel sheet, indoor use.

Colour	Size	Art no	EURO
RAL 9010 White	350x311x430	380310	**193**
RAL 7032 Warm Grey	350x311x430	380314	**193**
RAL 7016 Anthracite	350x311x430	380311	**193**
RAL 5023 Briliant blue	350x311x430	380319	**193**
RAL 1013 Pearl white	350x311x430	380313	**193**
RAL 6013 Olive	350x311x430	380315	**193**
RAL 6020 Forest green	350x311x430	380302	**193**
RAL 8014 Chocolate	350x311x430	380316	**193**
RAL 1017 Saffron	350x311x430	380318	**193**
RAL 3014 Old pink	350x311x430	380317	**193**
RAL 3005 Wine red	350x311x430	380306	**193**

Any RAL colour at additional cost, contact TreCe.

Popsicle Shaft 2 Concrete foot, shaft in stainless steel, for indoor and outdoor us.

Colour	Size	Art no	EURO
Stainless steel	409x311x429	380401	**434**

Popsicle Shaft 3 Stainless steel, powder coated shaft, outdoor use.

Stainless steel, powder coated shaft is cast into concrete with rebar, outdoor use. The shaft goes down 444 mm below ground, 311 mm above ground.

Colour	Size	Art no	EURO
RAL 9010 White	300x605x300	380510	**195**
RAL 7032 Warm Grey	300x605x300	380514	**195**
RAL 7016 Anthracite	300x605x300	380511	**195**
RAL 5023 Briliant blue	300x605x300	380519	**195**
RAL 1013 Pearl white	300x605x300	380513	**195**
RAL 6013 Olive	300x605x300	380515	**195**
RAL 6020 Forest green	300x605x300	380502	**195**
RAL 8014 Chocolate	300x605x300	380516	**195**
RAL 1017 Saffron	300x605x300	380518	**195**
RAL 3014 Old pink	300x605x300	380517	**195**
RAL 3005 Wine red	300x605x300	380506	**195**

Any RAL colour at additional cost, contact TreCe.



Popsicle Shaft 1 with footplate for indoor use.



Popsicle shaft 2 with concrete foot for indoor and outdoor use.



Popsicle with stainless steel, powder coated shaft cast into the ground.

Accessories:

Product	Art no	EURO
Triangular key	380810	**11**



Popsicle Symbol, white or anthracite, 1 pair (back + front)

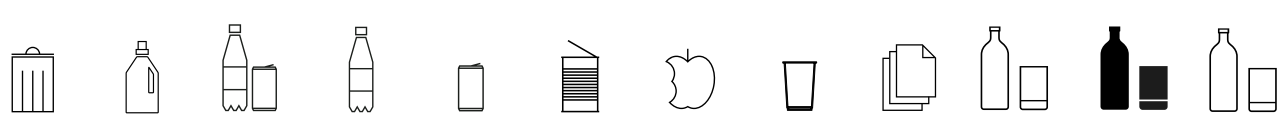

Colour	Art.no												EURO
Vit	380601	380602	380603	380604	380605	380606	380607	380608	380609	380610	380611	380614	**81**
Anthracite	380701	380702	380703	380704	380705	380706	380707	380708	380709	380710	380711	380714	**81**

The symbols can withstand outdoor climate. They are made of UV-resistant plastic with an adhesive that can endure -50 ° C to + 90 ° C.
Contact TreCe if you want other symbols or text in other languages.

Frame: Powder-coated steel plate. **Lid:** Powder-coated Aluminium.
Shaft, wall mount and footplate: Powder-coated steel plate.

DOWNLOAD

Birdie
Recycling

Flexible recycling piece made of resistant Swedish steel.
Available in 11 standard colours and delivered with specially designed symbols for easy sorting. Birdie is made in two sizes and holds 43 L (Birdie 500) and 63 L (Birdie 750). Both have soft closing lids and inlets in stable quality plastic. Birdie is available as floor standing and wall mounted, with matching wall brackets.

Birdie has received many international awards thanks to its unique shape and good design.

Sustainability & Material
Frame in powder coated steel made in Sweden, consists of 20% recycled materials. The steel is 100% recyclable. The powder coating is a good environmental choice as no solvents are used. The lid inlet is in plastic and marked according to ISO 11469 for recycling. It can easily be removed for cleaning and is dishwasher safe. The lid in the closed position prevents odor and works in an upright position as a splash protection. Birdies thought through design makes it easy to empty.



Wall mounted Birdie. Anthracite RAL 7016



Anthracite RAL 7016 Old pink RAL 3014 Olive RAL 6013

Frame: Powder-coated steel plate. **Lid:** Powder-coated Aluminium.
Shaft, wall mount and footplate: Powder-coated steel plate.

DOWNLOAD

How to order your Birdie:

1.	2.	3.
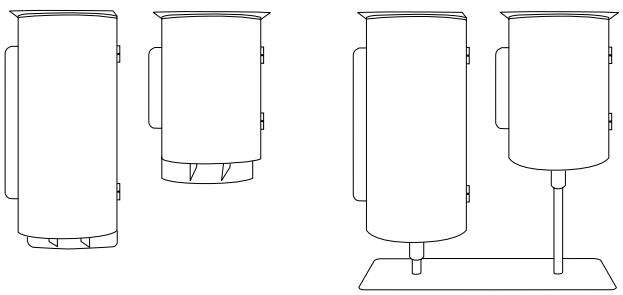		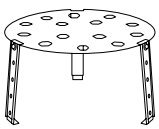 Waste shelf 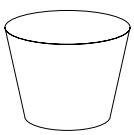 Moisture protection
Choose frame 500 (43 L) / 750 (63 L): Birdie Floor or Birdie Wall. Birdie Floor must be ordered with footplate 1, 2 or 3.	Choose symbol.	Choose accessories: Waste shelf or moisture protection.

Birdie Floor, 500 (43 L) and 750 (63 L), incl. shaft

Colour	Birdie 500	EURO	Birdie 750	EURO
RAL 9010 White	33110101	**865**	33110201	**918**
RAL 7032 Warm Grey	33110120	**865**	33110220	**918**
RAL 7016 Anthracite	33110104	**865**	33110204	**918**
RAL 5023 Briliant blue	33110121	**865**	33110221	**918**
RAL 1013 Pearl white	33110122	**865**	33110222	**918**
RAL 6013 Olive	33110123	**865**	33110223	**918**
RAL 6020 Forest green	33110124	**865**	33110224	**918**
RAL 8014 Chocolate	33110125	**865**	33110225	**918**
RAL 1017 Saffron	33110126	**865**	33110226	**918**
RAL 3014 Old pink	33110127	**865**	33110227	**918**
RAL 3005 Wine red	33110128	**865**	33110228	**918**

Any RAL colour at additional cost, contact TreCe.

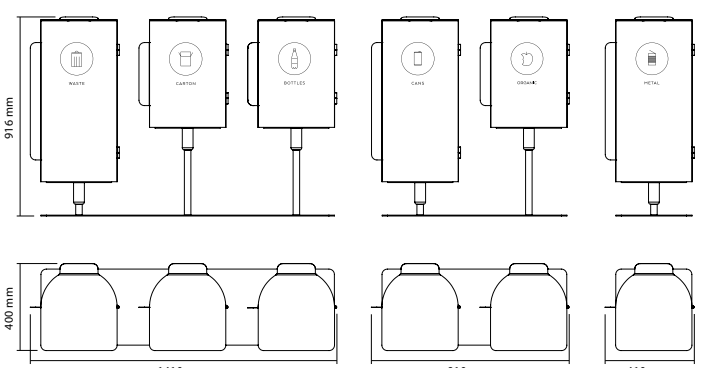

Birdie Wall, 500 (43 L) and 750 (63 L) incl. wall mount

Colour	Birdie 500	EURO	Birdie 750	EURO
RAL 9010 White	33120101	**1024**	33120201	**1082**
RAL 7032 Warm Grey	33120122	**1024**	33120220	**1082**
RAL 7016 Anthracite	33120104	**1024**	33120204	**1082**
RAL 5023 Briliant blue	33120121	**1024**	33120221	**1082**
RAL 1013 Pearl white	33120122	**1024**	33120222	**1082**
RAL 6013 Olive	33120123	**1024**	33120223	**1082**
RAL 6020 Forest green	33120124	**1024**	33120224	**1082**
RAL 8014 Chocolate	33120125	**1024**	33120225	**1082**
RAL 1017 Saffron	33120126	**1024**	33120226	**1082**
RAL 3014 Old pink	33120127	**1024**	33120227	**1082**
RAL 3005 Wine red	33120128	**1024**	33120228	**1082**

Any RAL colour at additional cost, contact TreCe.

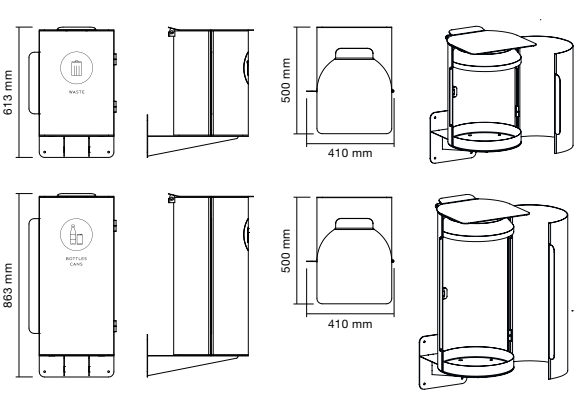

Suitable waste bags for Birdie:
Birdie 750, 63L: 85–125L
Birdie 500, 43L: 35–70L

Frame: Powder-coated steel plate. **Lid:** Powder-coated Aluminium.
Shaft, wall mount and footplate: Powder-coated steel plate.

DOWNLOAD

Birdie Colours



White | Warm grey | Anthracite | Brilliant blue | Pearl white | Olive | Forest Green | Chocolate | Saffron | Old pink | Wine red

Birdie Symbol, sticker Ø 150 mm, white or anthracite

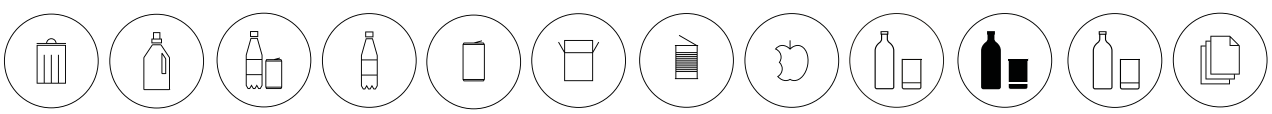

Colour	Art.nr												EURO
White	33900101	33900201	33900301	33900401	33900601	33900501	33900701	33901001	33901101	33901201	33901301	33900901	8
Anthracite	33900104	33900204	33900304	33900404	33900604	33900504	33900704	33901004	33901104	33901204	33901304	33900904	8

Contact TreCe if you want other symbols or text in other languages.

Birdie Footplate 1, 2 and 3

Colour	Fotpl. 1	EURO	Fotpl. 2	EURO	Fotpl. 3	EURO
RAL 9010 White	33210101	**156**	33210201	**259**	33210301	**364**
RAL 7032 Warm Grey	33210120	**156**	33210220	**259**	33210320	**364**
RAL 7016 Anthracite	33210104	**156**	33210204	**259**	33210304	**364**
RAL 5023 Briliant blue	33210121	**156**	33210221	**259**	33210321	**364**
RAL 1013 Pearl white	33210122	**156**	33210222	**259**	33210322	**364**
RAL 6013 Olive	33210123	**156**	33210223	**259**	33210323	**364**
RAL 6020 Forest green	33210124	**156**	33210224	**259**	33210324	**364**
RAL 8014 Chocolate	33210125	**156**	33210225	**259**	33210325	**364**
RAL 1017 Saffron	33210126	**156**	33210226	**259**	33210326	**364**
RAL 3014 Old pink	33210127	**156**	33210227	**259**	33210327	**364**
RAL 3005 Wine red	33210128	**156**	33210228	**259**	33210328	**364**

Any RAL colour at additional cost, contact TreCe.



Waste shelf round, adjustable height 150-270 mm.



Birdie Moisture Protection Bottom, fits both Birdie 500 and 750. Can be placed with or without the waste shelf.

Accessories

Name	Size	Color	Art no	EURO
Birdie plastic bag 85 L	85 L, 25 pcs	Transparent	33700100	**54**
Birdie moisture protection	Ø 300, H 220	Transparent	33700200	**65**
Waste shelf, standing H 150-270 mm	Ø 265, H 150	Anthracite	33700304	**128**



The lid can be easily removed for cleaning and is dishwasher safe. The lid in the closed position prevents odours and provides splash protection in the open position.

Birdie's clever design makes it easy to empty.



Material: Powder coated steel

DOWNLOAD

Clean
Dispenser stand

Clean – a flexible hand sanitiser dispenser stand.
Having good hand hygiene is important to protect both yourself and others from reducing the spread of infection and virus. Sanitising your hands is something that most people do when visiting shops, restaurants, offices or other public places.

When TreCe realised that the spread of infection became a problem in society, we began to think about how we could contribute, and came up with our own solution. A hand sanitiser floor stand, which is based on the customer's needs. Flexibility and simplicity are important to many and we have chosen to focus on that. The foundation is a stand with a stable base, with accessories you need and believe are of importance to yours customers. Two different models of bottle holders (750 ml and 1000 ml) with leaking tray, holders for Tork M1 dispenser, a small bin and a sign for your own message (horizontal A4).

The stand consists of perforated holes on the front and back, where you simply hook on the accessories you have chosen in the place you want. In a preschool, you may choose to place the accessories at a lower height than in a high school, for example.

Sustainability and material
Clean is made of Swedish quality steel and powder coated in Anthracite grey colour RAL 7016. The stand and other parts in powder-coated steel sheet are manufactured in Sweden and consist of 20% recycled material. The steel sheet is 100% recyclable. The powder coating of the frame is a good environmental choice as no solvents are required. Inner container in 100% recycled plastic and is dishwasher safe.



This is how you order Clean:

1. Choose stand
2. Add accessories – dispenser holders
3. Add accessories – sign holder
4. Add other accessories such as holder for Tork M1, Clean Hold mini waste bin.

Clean Dispenser stand

All components in RAL 7016 Anthracite

Name	Dimensions	Art no.	EURO
Stand 50*50 mm. incl footplate, screws and pads	H:1430, Ø:380	110001	**628**
Dispenser holder Small Max size bottle: Ø 68 mm or 68x68 mm	72x170x140	110002	**19**
Dispenser holder Large Max size bottle: Ø 85 mm or 85x85 mm	88x170x157	110003	**21**
Bracket Katrin touchfree dispenser. (Dispenser not included*)	97x403	110007	**28**
Sign holder A4 Plastic cover included	303x215	110004	**17**
Bracket Tork M1 (Tork M1 not included**)	104x282	110005	**20**
Waste basket Hold mini 7 L. incl. bracket for stand inner container and lid.	250x302x135	473204	**236**

** You buy Tork M1 from your daily office supplier.*
*** You buy Katrin Touchfree Dispenser from your daily office supplier.*

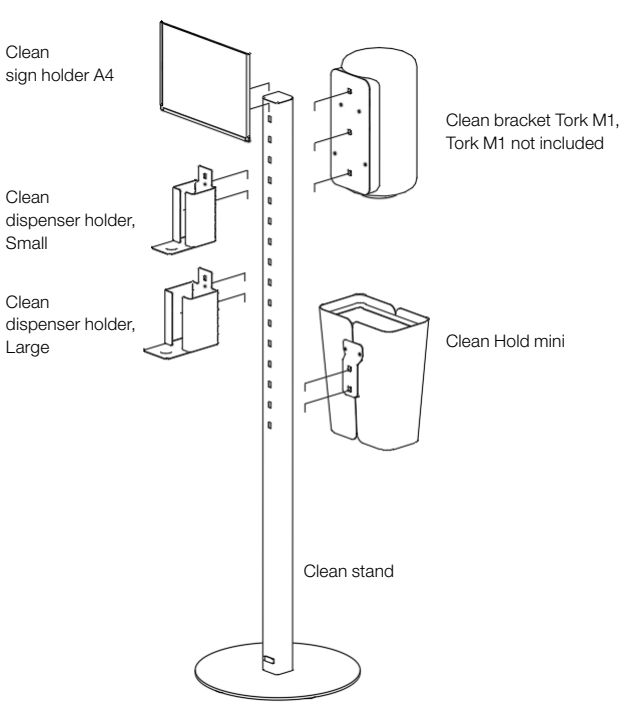

Size: Width x Height (incl. wheels) x Depth.

DOWNLOAD

Cloud
Recycling

Cloud is a mobile recycling unit designed to fit into a modern work environment where flexibility and aesthetics are two key factors. A simple and classy design with the characteristic rounded corners and the bold wheels that invite you to move Cloud around. With inlets from both sides, Cloud can be placed against a wall or in the middle of a room.

The frame is available in both laminate and lacquered MDF. Doors and backs in powder-coated steel. Cloud is delivered with pull-out bag holders designed for 85-125 litres bags. Cloud is equipped with doors for easy emptying. Doors and backs are equipped with specially designed recycling symbols, and with the possibility to choose colour and labellling, Cloud can be adapted to different types of environments and needs.White pull-out bag holders are included in the frame. Load capacity per wheel: 80 kg.

Black wheels with rubber surface, height: 100 mm. Two of the wheels have a brake. Inlet from two directions, front (door) and rear (back). Fitted lip on the inside of doors lead waste into the bag. Back is fixed.

Sustainability & Materials

- The frame in MDF comes from a traceable forestry, meets the requirements for E1 formaldehyde and CARB2.
- The frame is painted with water-based lacquer.
- Doors in powder-coated sheet steel are manufactured in Sweden and consist of 20 & recycled material.
- The steel plate is 100 & recyclable.
- Powder coating is a good environmental choice as no solvents are required.



Size: Width x Height (incl. wheels) x Depth.

DOWNLOAD

This is how you order your Cloud:

1.

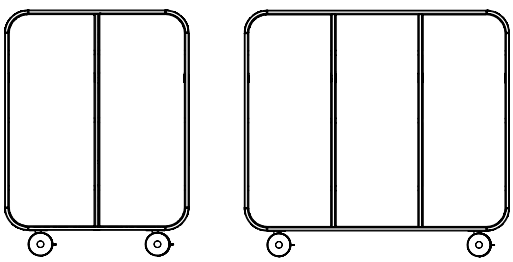

Cloud Frame 2 Cloud Frame 3

Choose the frame (laminate or lacquered MDF).
Cloud 2 787x1090x500 I **Cloud 3** 1172x1090x500
Cloud holds 70L adapted for garbage bag 85-125L
Rubber mats included

2.

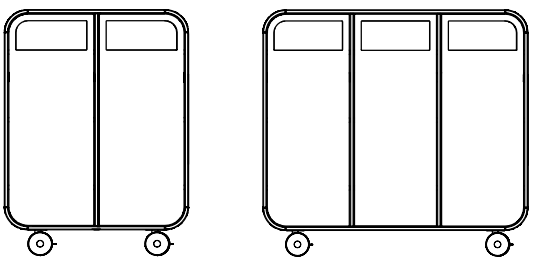

Cloud Frame 2 Cloud Frame 3

Choose doors (backs are included)
Cloud 2 1. left & 1. right door
Cloud 3 1. left, 1. middle & 1. right door.

3.

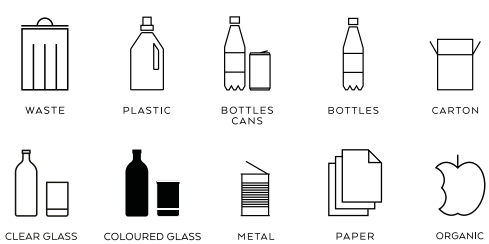

Choose 2. alt. 3. symbols
(same symbol selected for the door is also mounted on the opposite side (back).

4.

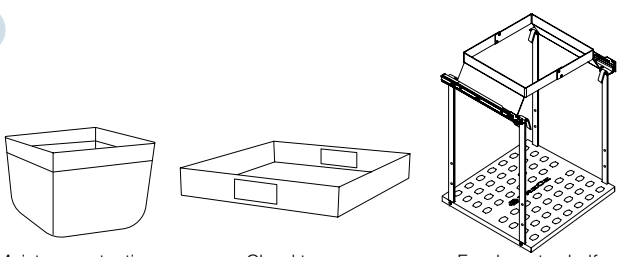

Moisture protection Cloud tray Food waste shelf

Choose accessories:
Cloud moisture protection, square (adapted to food waste shelf), tray or food waste shelf. Food waste shelf, adapted for garbage bag 45 L.

Cloud Frame – MFC laminate

Thickness 16 mm, rubber mats included.

Name	Pearl white (U15331)	Anthracite (U12011)	EURO
Cloud 2 Frame laminate	485403	485402	**1823**
Cloud 3 Frame laminate	485303	485302	**1983**

Cloud 3 has an extra wheel, 5 in total.

Cloud Frame – Raw, clear coat lacquered

Thickness 16 mm, rubber mats included.

Name	Raw (MDF)	EURO
Cloud 2 Frame Raw	485213	**2072**
Cloud 3 Frame Raw	485113	**2227**

Cloud 3 has an extra wheel, 5 in total.

Cloud Frame – lacquered MDF

Thickness 16 mm, rubber mats included.

Name	NCS S0502-Y White	NCS RAL 7032 Warm Grey	NCS RAL 7016 Anthracite	NCS RAL 5023 Brilliant blue	NCS RAL 1013 Pearl white	NCS RAL 6013 Olive	NCS RAL 6020 Forest green	NCS RAL 8014 Chocolate	NCS RAL 1017 Saffron	NCS RAL 3014 Old pink	NCS RAL 3005 Wine red	EURO
Cloud 2 Frame	485203	485215	485204	485220	485214	485216	485206	485217	485219	485218	485210	**2072**
Cloud 3 Frame	485103	485115	485104	485120	485114	485116	485106	485117	485119	485118	485110	**2227**

Cloud 3 has an extra wheel, 5 in total.

Cloud Doors – powder-coated steel

Thickness 3 mm (back included)

Name	RAL 9010 White	RAL 7032 Warm Grey	RAL 7016 Anthracite	RAL 5023 Brilliant blue	RAL 1013 Pearl white	RAL 6013 Olive	RAL 6020 Forest green	RAL 8014 Chocolate	RAL 1017 Saffron	RAL 3014 Old pink	RAL 3005 Wine red	EURO
Cloud Door left	481001	481015	481003	481020	481014	481016	481008	481017	481019	481018	481011	**388**
Cloud Door middle	481101	481115	481103	481120	481114	481116	481108	481117	481119	481118	481111	**388**
Cloud Door right	481201	481215	481203	481220	481214	481216	481208	481217	481219	481218	481211	**388**

Any RAL colour at an additional cost. Contact TreCe

Size: Width x Height (incl. wheels) x Depth.

DOWNLOAD

Cloud Colours Frames MFC laminate + Raw



Pearl white
(U15331)



Anthracite
(U12011)



Raw
(MDF)

Cloud Colours Frames NCS + RAL



White



Warm Grey



Anthracite



Brilliant blue



Pearl white



Olive



Forest green



Chocolate



Saffron



Old pink



Wine red

Cloud Symbol 1 pair (back + front) (same symbol selected for the door is also mounted on the opposite side (back)

Colour	Art.no	WASTE	PLASTIC	BOTTLES CANS	BOTTLES	CANS	METAL	ORGANIC	CARTON	PAPER	CLEAR GLASS	COLOURED GLASS	GLASS	EURO
White	482001	482002	482003	482004	482012	482006	482009	482005	482008	482010	482011	482014		**93**
Anthracite	482101	482102	482103	482104	482112	482106	482109	482105	482108	482110	482111	482114		**93**

Contact TreCe if you want other symbols or text in other languages.

Cloud Tray

Rubber mats included.

Colour	Art no.	EURO
RAL 9010 White	481401	**200**
RAL 7032 Warm grey	481415	**200**
RAL 7016 Anthracite	481403	**200**
RAL 5023 Brilliant Blue	481420	**200**
RAL 1013 Pearl white	481414	**200**
RAL 6013 Olive	481416	**200**
RAL 6020 Forest Green	481408	**200**
RAL 8014 Chocolate	481417	**200**
RAL 1017 Saffron	481419	**200**
RAL 3014 Old Pink	481418	**200**
RAL 3005 Wine red	481411	**200**



DOWNLOAD

Accessories

Name	Size	Colour	Art no.	EURO
Cloud plastic bags	85 litres, 25 pcs	Transparent	483001	**52**
Cloud moisture protection, square *(placed at the bottom)*	380x300x380	Transparent	483002	**75**
Cloud mouisture protection, square (*Adapted to holder food waste)*	320x300x320	Transparent	481306	**61**
Cloud rubber mat *(only for additions. Included in Cloud frame)*	360x500x405	Black	483003	**30**
Cloud add-on bag holder food waste		White	481305	**230**



Moisture protection, square.



Rubber mat



Bag holder food waste, adjustable in height 338-448 mm. Adapted for recycling bag 45 L.



Moisture protection, square.

Cloud Complete module



Cloud 2

Brilliant Blue RAL 5023

Cloud 3

Olive RAL 6013

Frame: Powder-coated steel plate.
Lid: Vacuum-foiled MDF with screen print.

DOWNLOAD

Kite
Recycling

A modulated recycling unit designed by Annica Doms. Awarded the Red Dot Design Award for its innovative form. Designed for modularity in different configurations. Kite can be placed against the wall or as a free-standing accent in the room.

The many possible combinations challenges the imagination and inspires creativity. Lids with eight different designs with varying shapes and screen printed symbols for different types of waste. Kite is available in 11 RAL colours and Kite Raw with lids in three standard colours, white, anthracite and olive grey. Kite holds 70 L, designed for standard bag of 85–125 L.

Sustainability & Material
The lid's MDF meets E1 requirements for formaldehyde. MDF from certified forestry. The frame in powder-coated steel plate is manufactured in Sweden and consists of 20 % of recycled material.

The steel is 100 % recyclable. The powder coating of the frame is a good environmental choice as no solvents are required.



Old pink RAL 3014 Saffron RAL 1017



Mall of Scandinavia - Stockholm



Emporia - Malmö



Arlanda Airport - Stockholm



Deichman Bjørvika, libary - Oslo

Frame: Powder-coated steel plate.
Lid: Vacuum-foiled MDF with screen print.

DOWNLOAD

How to order Kite:

1.	2.	3.
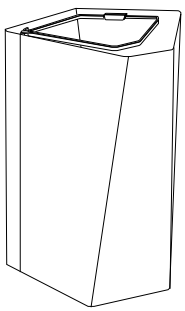	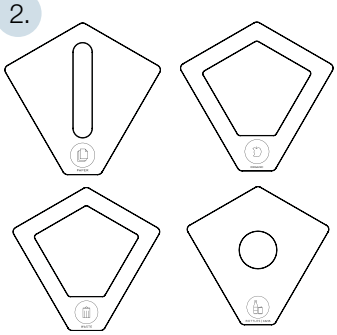	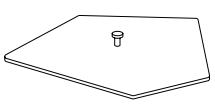 Kite lid insert in with knob 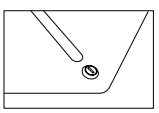 Lid with lock, contact Trece 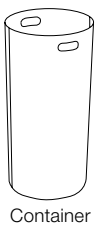 Container 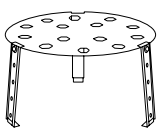 Organic waste shelf 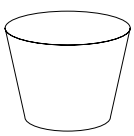 Moisture protection  Base insert
Choose frame and colour. Kite holds 70 L, designed for standard bag of 85–125 L.	Choose lid and symbol.	Choose accessories: Lid inserts, locks, waste shelf, moisture protection, container or base insert.

Kite Frame

Width 500 mm, Height 700 mm, Depth 492 mm

Colour	Art no.	EURO
RAL 9010 White	31107001	**390**
RAL 7032 Warm grey	31107020	**390**
RAL 7016 Anthracite	31107004	**390**
RAL 5023 Brilliant blue	31107021	**390**
RAL 1013 Pearl white	31107022	**390**
RAL 6013 Olive	31107023	**390**
RAL 6020 Forest green	31107024	**390**
RAL 8014 Chocolate	31107025	**390**
RAL 1017 Saffron	31107026	**390**
RAL 3014 Old pink	31107027	**390**
RAL 3005 Wine red	31107028	**390**
RAW, clear powder coated steel sheet, matt gloss 5	31107029	**390**

Any RAL colour at additional cost, contact TreCe.

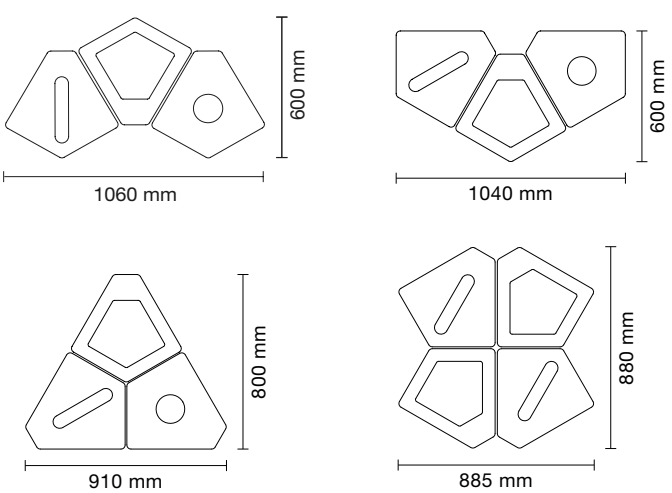

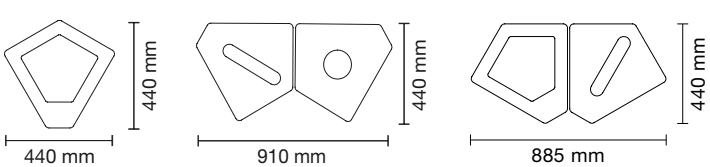

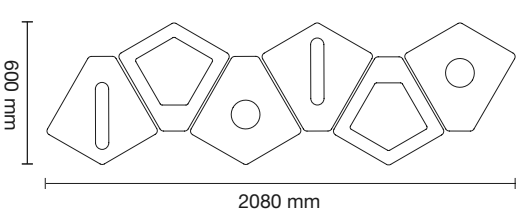

Kite Colours + Raw



White | Warm Grey | Anthracite | Brilliant blue | Pearl white | Olive | Forest green | Chocolate | Saffron | Old pink | Wine red | Raw

Frame: Powder-coated steel plate.
Lid: Vacuum foiled MDF in white, anthracite or olive grey and screen printed symbol in grey.
The lids are available in eight variants with a matching hole pattern.

DOWNLOAD

Kite lid, white, anthracite or olive grey, vacuum foiled MDF, shape design with screen printed symbol in grey

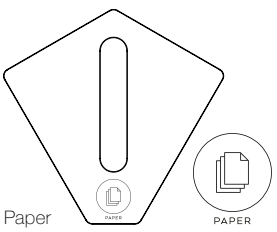

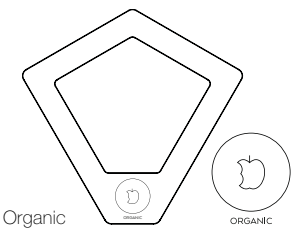

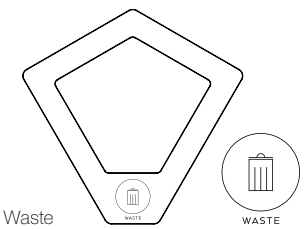

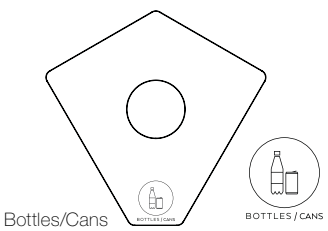

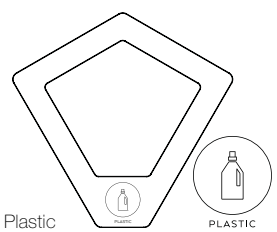

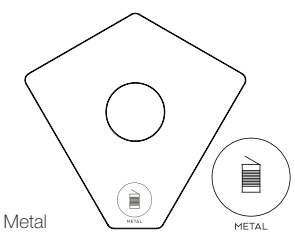

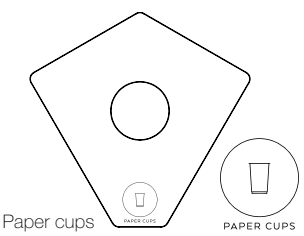

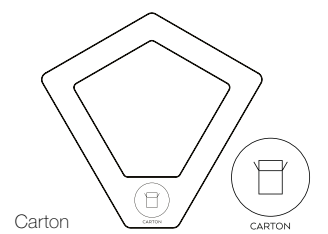

Name	Fraction	Anthracite	White	Olive grey	EURO
Kite lid Paper	Office paper	31100904	31100901	31100923	**168**
Kite lid Organic	Food waste	31101004	31101001	31101023	**168**
Kite lid Waste	Residual waste or combustible	31100104	31100101	31100123	**168**
Kite lid Bottles/Cans	Plastic bottles and aluminum cans	31100404	31100401	31100423	**168**
Kite lid Plastic	Plastic packaging	31100204	31100201	31100223	**168**
Kite lid Metal	Cans	31100704	31100701	31100723	**168**
Kite lid Paper cups	Paper cups	31100804	31100801	31100823	**168**
Kite lid Carton	Packaging in cardboard	31100504	31100501	31100523	**168**
Kite lock Glass	Glass	31101304	31101301	31101323	**168**

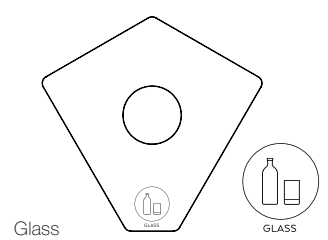

Lids can also be supplemented with locks.

Contact TreCe if you want other symbols or text in other languages.

Kite How to use

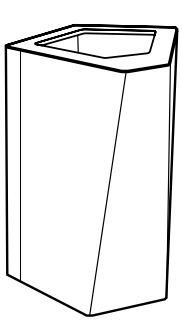

1.
Kite frame with lid.

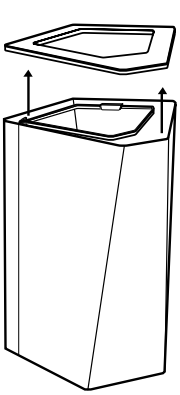

2.
Lift the lid.
(Lid with lock needs to be unlocked before lifting.)

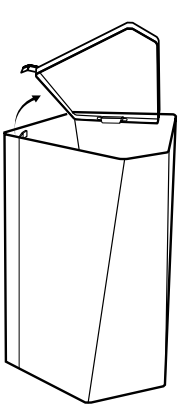

3.
Lift the bag holder.

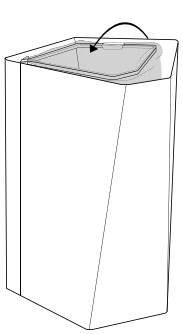

4.
Place the trash bag and turn back the bag holder.

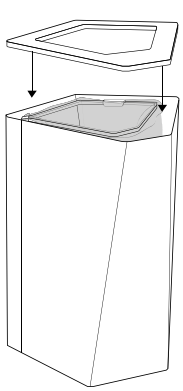

5.
Put the lid back on (and lock if there is a lock) and the Kite is ready for use.

Frame: Powder-coated steel plate.
Lid: Vacuum foiled MDF in white, anthracite or olive grey and screen printed symbol in grey.
The lids are available in eight variants with a matching hole pattern.

DOWNLOAD

Accessories

Name	White F2255 /White knob	Anthracite F2297 /Black knob	Olive grey F5343 /Black knob	EURO
Kite lids insert with knob	31108101	31108104	31108123	**168**

Kite lid insert in compact laminate, resists moisture and heat, which prevents bad odors. Available in white, anthracite or olive grey.
Fits Kite lid: Plastic, Waste and Organic



Kite lid insert in compact laminate F1040, white knob.



Please note that there are shade differences between lids in olive grey and lid insert with knob.

Product	Description	Size (mm)	Colour	Art no.	EURO
Kite plastic bags		85 L, 25 pcs	Transparent	31700500	**54**
Kite moisture protection	For wet fractions like waste, organics and Bottles/cans.	Ø450 x H350	Transparent	31700300	**63**
Waste shelf	Adjustable height, standing H 150-270 mm	Ø265 x H150	Anthracite	33700304	**128**
Container	Approx. 45 L. Handle W80 x H30 mm. Recycled ABS plastic 3 mm.	Ø320 x H640	Grey	31700103	**210**
Base insert	Insert with perforated grid. Recycled ABS plastic 3 mm.	Ø240 x H100	Grey	31700203	**63**



Stackable container with handle.

Base insert is used as bottom insert in the container. The perforated grid is anchored to ventilate moisture.

Add the base insert when using food waste bags as they often have a lower depth.



Waste shelf with adjustable height, standing H 150-270 mm.



Kite moisture protection base for easy cleaning. Recommended for wet fractions like waste, organics and Bottles/cans.

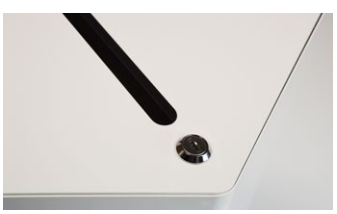

Kite available with lock, contact TreCe.

Kite Comlete module



Frame: Powder-coated steel plate.
Lid: Vacuum-foiled MDF with screen print.

DOWNLOAD

Kite mini
Recycling

Kite mini is intended for smaller spaces like under desks, hotel rooms or smaller conference rooms. There is also a wall mount for Kite mini, which means that it can be placed on the wall. As single or in pairs to free floor space. Kite mini is available in 11 RAL colours. Lids in colour white, anthracite or olive grey with 6 different screen printed symbols for recycling. Kite mini holds 10 L.

Sustainability & Material

The lid's MDF meets E1 requirements for formaldehyde. MDF from certified forestry. The frame in powder-coated steel plate is manufactured in Sweden and consists of 20% of recycled material. The steel is 100% recyclable. The powder coating of the frame is a good environmental choice as no solvents are required. Base in 100% recycled ABS plastic, marked for recycling according to ISO 11469. In line with our environmental strategy, Kite mini is delivered unassembled.

- No fittings
- No tools
- Easy to assemble
- Not factory fitted
- Shipping optimized



RAL 6013 Olive

Kite mini Frame 10 L

Width 250 mm, Height 355 mm, Depth 245 mm

Colour	Art no	EURO
RAL 9010 White	31207001	**246**
RAL 7032 Warm grey	31207020	**246**
RAL 7016 Anthracite	31207004	**246**
RAL 5023 Brilliant blue	31207021	**246**
RAL 1013 Pearl white	31207022	**246**
RAL 6013 Olive	31207023	**246**
RAL 6020 Forest green	31207024	**246**
RAL 8014 Chocolate	31207025	**246**
RAL 1017 Saffron	31207026	**246**
RAL 3014 Old pink	31207027	**246**
RAL 3005 Wine red	31207028	**246**

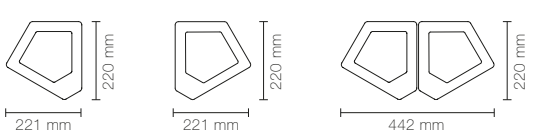

Kite mini with a single and duo set can also be mounted on a wall.

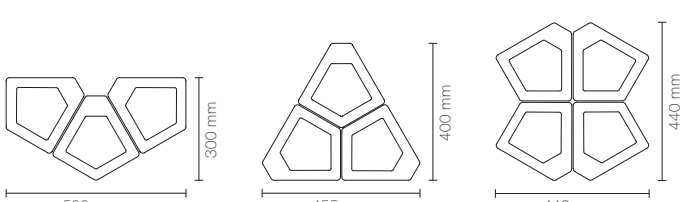

Kite mini Colours



White | Warm Grey | Anthracite | Brilliant blue | Pearl white | Olive | Forest green | Chocolate | Saffron | Old pink | Wine red

Frame: Powder-coated steel plate.
Lid: Vacuum-foiled MDF with screen print.

DOWNLOAD

Anthracite RAL 7016 White RAL 9010

When ordering two Kite Mini wall you need to order one right and one left module to make it fit.

Wall mounting can maximum be mounted two by two.





Wall mount included with Kite mini wall.



Kite mini Wall, Frame 10L, wall mounted, right or left

Width 250 mm, Height 355 mm, Depth 245 mm

Colour	Kite Mini wall right	Kite Mini wall left	EURO
RAL 9010 White	31207101	31207201	**262**
RAL 7032 Warm grey	31207120	31207220	**262**
RAL 7016 Anthracite	31207104	31207204	**262**
RAL 5023 Brilliant blue	31207121	31207221	**262**
RAL 1013 Pearl white	31207122	31207222	**262**
RAL 6013 Olive	31207123	31207223	**262**
RAL 6020 Forest green	31207124	31207224	**262**
RAL 8014 Chocolate	31207125	31207225	**262**
RAL 1017 Saffron	31207126	31207226	**262**
RAL 3014 Old pink	31207127	31207227	**262**
RAL 3005 Wine red	31207128	31207228	**262**

Please note that there are shade differences between frames in olive and lids in olive grey.

Kite mini Lid, white, anthracite or olive grey, vacuum foiled MDF, screen printed symbol

Name	Anthracite	White	Olive grey	EURO
Kite mini lid Paper	31200904	31200901	31200923	**102**
Kite mini lid Organic	31201004	31201001	31201023	**102**
Kite mini lid Waste	31200104	31200101	31200123	**102**
Kite mini lid Bottles/Cans	31200404	31200401	31200423	**102**
Kite mini lid Metal	31200704	31200701	31200723	**102**
Kite mini lid Plastic	31200204	31200201	31200223	**102**
Kite mini lid Glass	31201304	31201301	31201323	**102**

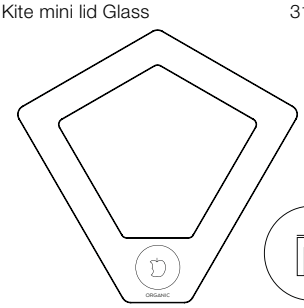



Contact TreCe if you want other symbols or text in other languages.

Kite mini Assembly instruction

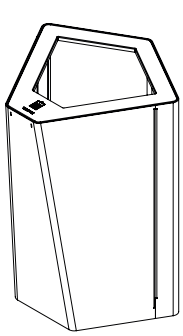

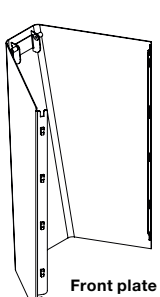

Front plate
x1

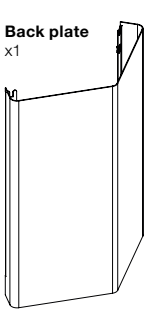

Back plate
x1

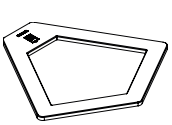

Lid
x1

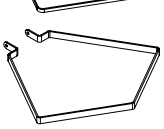

Bag Suspension
x1



Base
x1

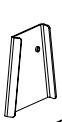

Wall bracket Part 1
x1



Wall bracket Part 2
x1



Screw
x2



Washer
x2

Kite Mini Floor: The wall brackets (part 1 and 2) are not included.

Kite Mini Wall: Wall Brackets are included. The frame is prepared with holes for installation, right or left hung.

DOWNLOAD ASSEMBLY INSTRUCTIONS

Frame: Powder-coated steel plate.
Lid: 1.5 mm powder-coated steel.

DOWNLOAD

Hold

Recycling

TreCe, together with Tengbom architects, have developed the recycling bin Hold. A collabouration that started with Tengbom seeing a need for a different and functional recycling bin that could meet the needs of smaller spaces. Conference rooms, hotel rooms, smaller meeting rooms, etc. TreCe was contacted and the result was Hold.

A small and functional bin available in 11 RAL colours. 7 different lids with different profiles and text for easy sorting. For Hold there is also a wall bracket to attach Hold on the wall. Adapted bag holder and containers in recycled plastic. Suitable containers are included when ordering lids. Hold holds in total 20 L.

Sustainability & Material

- Frame in powder coated steel plate made in Sweden and consists of 20 % recycled materials.
- The steel plate is 100 % recyclable.
- The powder coating is a good environmental choice as no solvents are used.
- Container bin in 100 % recycled plastic.
- The container bins are dishwasher safe.



Hold
Old pink RAL 3014, lid 2

How to order Hold:

1.	2.
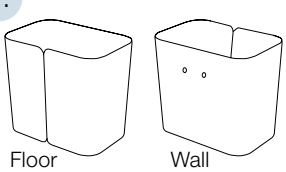 Floor Wall	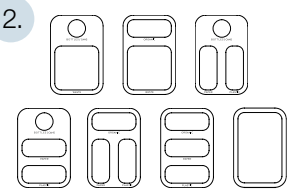
Choose frame (floor or wall) and colour. (Holds approx. 20L)	Choose lid and colour. (There are 7 different lids to choose from. Suitable containers are included when ordering lids.)

Hold Floor

Width 365 mm, Height 300 mm, Depth 245 mm

Colour	Art no.	EURO
RAL 9010 White	470103	**152**
RAL 7032 Warm grey	470114	**152**
RAL 7016 Anthracite	470104	**152**
RAL 5023 Brilliant blue	470119	**152**
RAL 1013 Pearl white	470113	**152**
RAL 6013 Olive	470115	**152**
RAL 6020 Forest green	470106	**152**
RAL 8014 Chocolate	470116	**152**
RAL 1017 Saffron	470118	**152**
RAL 3014 Old pink	470117	**152**
RAL 3005 Wine red	470110	**152**

Hold Wall incl. wall mount

Width 365 mm, Height 300 mm, Depth 245 mm

Colour	Art no.	EURO
RAL 9010 White	470203	**152**
RAL 7032 Warm grey	470214	**152**
RAL 7016 Anthracite	470204	**152**
RAL 5023 Brilliant blue	470219	**152**
RAL 1013 Pearl white	470213	**152**
RAL 6013 Olive	470215	**152**
RAL 6020 Forest green	470206	**152**
RAL 8014 Chocolate	470216	**152**
RAL 1017 Saffron	470218	**152**
RAL 3014 Old pink	470217	**152**
RAL 3005 Wine red	470210	**152**

Hold Colours



White | Warm Grey | Anthracite | Brilliant blue | Pearl white | Olive | Forest green | Chocolate | Saffron | Old pink | Wine red

Frame: Powder-coated steel plate.
Lid: 1.5 mm powder-coated steel.

DOWNLOAD

Hold Lid

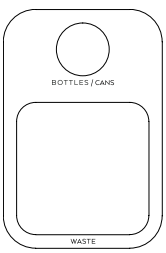

Lock 1 – Bottles/Cans runt inkast
Waste stort inkast

Colour	Art no.	EURO
RAL 9010 White	471320	**252**
RAL 7032 Warm grey	471321	**252**
RAL 7016 Anthracite	471322	**252**
RAL 5023 Brilliant blue	471323	**252**
RAL 1013 Pearl white	471324	**252**
RAL 6013 Olive	471325	**252**
RAL 6020 Forest green	471326	**252**
RAL 8014 Chocolate	471327	**252**
RAL 1017 Saffron	471328	**252**
RAL 3014 Old pink	471329	**252**
RAL 3005 Wine red	471330	**252**

Containers included:
1x Hold container small
1x Hold container large

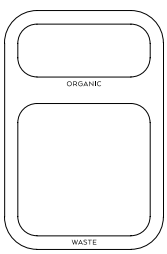

Lid 2 – Organic small inlet Waste large inlet

Colour	Art no.	EURO
RAL 9010 White	471403	**252**
RAL 7032 Warm grey	471414	**252**
RAL 7016 Anthracite	471404	**252**
RAL 5023 Brilliant blue	471419	**252**
RAL 1013 Pearl white	471413	**252**
RAL 6013 Olive	471415	**252**
RAL 6020 Forest green	471406	**252**
RAL 8014 Chocolate	471416	**252**
RAL 1017 Saffron	471418	**252**
RAL 3014 Old pink	471417	**252**
RAL 3005 Wine red	471410	**252**

Containers included:
1x Hold container small
1x Hold container large

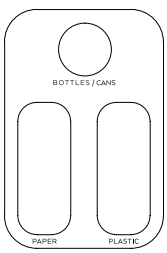

Lock 3 – Bottles/Cans runt inkast
Paper & Plastic smala inkast

Colour	Art no.	EURO
RAL 9010 White	471520	**360**
RAL 7032 Warm grey	471521	**360**
RAL 7016 Anthracite	471522	**360**
RAL 5023 Brilliant blue	471523	**360**
RAL 1013 Pearl white	471524	**360**
RAL 6013 Olive	471525	**360**
RAL 6020 Forest green	471526	**360**
RAL 8014 Chocolate	471527	**360**
RAL 1017 Saffron	471528	**360**
RAL 3014 Old pink	471529	**360**
RAL 3005 Wine red	471530	**360**

Containers included:
3x Hold container small

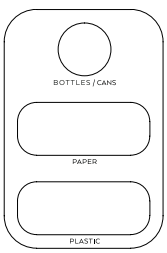

Lock 4 – Bottles/Cans runt inkast
Paper & Plastic smala inkast

Colour	Art no.	EURO
RAL 9010 White	471620	**360**
RAL 7032 Warm grey	471621	**360**
RAL 7016 Anthracite	471622	**360**
RAL 5023 Brilliant blue	471623	**360**
RAL 1013 Pearl white	471624	**360**
RAL 6013 Olive	471625	**360**
RAL 6020 Forest green	471626	**360**
RAL 8014 Chocolate	471627	**360**
RAL 1017 Saffron	471628	**360**
RAL 3014 Old pink	471629	**360**
RAL 3005 Wine red	471630	**360**

Containers included:
3x Hold container small

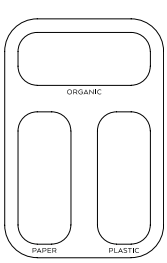

Lid 5 – Organic, Paper & Plastic, small inlet

Colour	Art no.	EURO
RAL 9010 White	471703	**360**
RAL 7032 Warm grey	471714	**360**
RAL 7016 Anthracite	471704	**360**
RAL 5023 Brilliant blue	471719	**360**
RAL 1013 Pearl white	471713	**360**
RAL 6013 Olive	471715	**360**
RAL 6020 Forest green	471706	**360**
RAL 8014 Chocolate	471716	**360**
RAL 1017 Saffron	471718	**360**
RAL 3014 Old pink	471717	**360**
RAL 3005 Wine red	471710	**360**

Containers included:
3x Hold container small

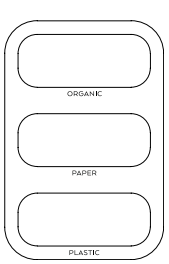

Lid 6 – Organic, Paper & Plastic, small inlet

Colour	Art no.	EURO
RAL 9010 White	471803	**360**
RAL 7032 Warm grey	471814	**360**
RAL 7016 Anthracite	471804	**360**
RAL 5023 Brilliant blue	471819	**360**
RAL 1013 Pearl white	471813	**360**
RAL 6013 Olive	471815	**360**
RAL 6020 Forest green	471806	**360**
RAL 8014 Chocolate	471816	**360**
RAL 1017 Saffron	471818	**360**
RAL 3014 Old pink	471817	**360**
RAL 3005 Wine red	471810	**360**

Containers included:
3x Hold container small

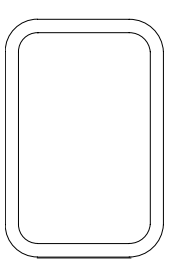

Lid 7– No symbol
Large inlet

Colour	Art no.	EURO
RAL 9010 White	471903	**71**
RAL 7032 Warm grey	471914	**71**
RAL 7016 Anthracite	471904	**71**
RAL 5023 Brilliant blue	471919	**71**
RAL 1013 Pearl white	471913	**71**
RAL 6013 Olive	471915	**71**
RAL 6020 Forest green	471906	**71**
RAL 8014 Chocolate	471916	**71**
RAL 1017 Saffron	471918	**71**
RAL 3014 Old pink	471917	**71**
RAL 3005 Wine red	471910	**71**

Containers included:
1x Hold bag holder

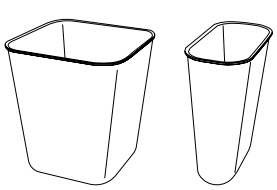

Container large 14L | Container small 7L

Accessories - Containers and bag holder are included but available as accessories.

Name	Art no.	EURO
Hold container small (7L)	471001	**94**
Hold container large (14L)	471002	**94**
Hold bag holder for Lid 7*	471010	**43**

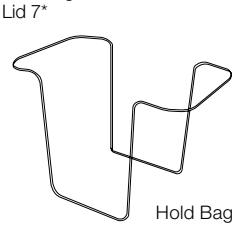

Hold Bag holder

Contact TreCe if you want other symbols or text in other languages.

Frame: Powder-coated steel plate.
Lid: 1.5 mm powder-coated steel.

DOWNLOAD

Hold mini
Recycling unit

Waste bin Hold mini – a baby brother to Hold
TreCe has together with Tengbom architects developed the recycling unit Hold. As part of this collaboration, Hold mini has seen the light of day.

Hold mini is reduced to a third of its big brother Hold. With only one fraction for sorting, and aims to function as a pure waste bin in conference rooms, hotel rooms, smaller meeting rooms etc. A small and functional bin with one type of inlet and a small container. Hold mini also has a wall bracket, which means that it can be placed on a wall. The bins container in 100 % recycled plastic, a durable choice. Hold mini holds a total of 7 L.

Sustainability and material

- Frame in powder coated steel plate made in Sweden and consists of 20 % recycled materials.
- The steel plate is 100 % recyclable.
- The powder coating is a good environmental choice as no solvents are used.
- Container bin in 100 % recycled plastic.
- The container bin is dishwasher safe.


Old pink RAL 3014 Saffron RAL 1017

How to order Hold Mini:

1. 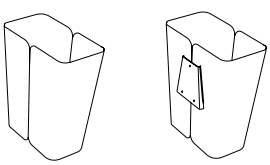 Floor Wall	2. 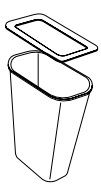 Container 7L
Choose frame (floor or wall) & colour. Holds 7 L.	Hold mini can be ordered without lid. When ordering lid, container included.

Hold mini Floor

Width 250 mm, Height 300 mm, Depth 135 mm

Colour	Art no.	EURO
RAL 9010 White	472003	**135**
RAL 7032 Warm grey	472014	**135**
RAL 7016 Anthracite	472004	**135**
RAL 5023 Brilliant blue	472019	**135**
RAL 1013 Pearl white	472013	**135**
RAL 6013 Olive	472015	**135**
RAL 6020 Forest green	472006	**135**
RAL 8014 Chocolate	472016	**135**
RAL 1017 Saffron	472018	**135**
RAL 3014 Old pink	472017	**135**
RAL 3005 Wine red	472010	**135**

Hold mini Wall incl. wall mount

Width 250 mm, Height 300 mm, Depth 135 mm

Colour	Art no.	EURO
RAL 9010 White	472203	**135**
RAL 7032 Warm grey	472214	**135**
RAL 7016 Anthracite	472204	**135**
RAL 5023 Brilliant blue	472219	**135**
RAL 1013 Pearl white	472213	**135**
RAL 6013 Olive	472215	**135**
RAL 6020 Forest green	472206	**135**
RAL 8014 Chocolate	472216	**135**
RAL 1017 Saffron	472218	**135**
RAL 3014 Old pink	472217	**135**
RAL 3005 Wine red	472210	**135**

Hold mini Colours



Frame: Powder-coated steel plate.
Lid: 1.5 mm powder-coated steel.

DOWNLOAD

Hold mini Lid

Lid without symbol, large inlet

Colour	Art no.	EURO
RAL 9010 White	473903	**109**
RAL 7032 Warm grey	473914	**109**
RAL 7016 Anthracite	473904	**109**
RAL 5023 Brilliant blue	473919	**109**
RAL 1013 Pearl white	473913	**109**
RAL 6013 Olive	473915	**109**
RAL 6020 Forest green	473906	**109**
RAL 8014 Chocolate	473916	**109**
RAL 1017 Saffron	473918	**109**
RAL 3014 Old pink	473917	**109**
RAL 3005 Wine red	473910	**109**

Container

Name	Colour	Art no	EURO
Hold container small 7 L	Grey	471001	**94**

Container included in lid.



Kite mini Complete module





Dimensions: Width x Height x Depth.
Bottom/Gable/Top: 22 mm lacquered MDF. **Door/Back:** 16 mm lacquered MDF.

DOWNLOAD

Ridge
Recycling

Ridge, with its special expression, becomes a different and expressive feature in the modern office. It gives the impression of an interior detail, not just a recycling station. Standing together Ridge creates a feeling of a city skyline. Details such as bevelled outer edges and a slight distance between the frame and top shows a feel of quality and detail.

A very stable construction that is built of 22 mm MDF and lacquered in 11 standard colours. The stainless steel ramp for easy access of a 140 litres waste bin is not only a practical detail, but also a part of the design that stands out. Ridge is also available in two heights, low and high. What distinguishes low and high is the slope of the upper frame. Both versions are easily emptied with the door's opens 135°. Ridge can be ordered with different recycling symbols depending on the purpose and waste.

- Integrated bag holder in stainless steel for sack is included in Ridge low/high Bag
- Door protection and loading ramp all in stainless steel
- Rubber mat included
- Adjustable feet
- Doors opens 135°

Ridge Complete module



How to order Ridge

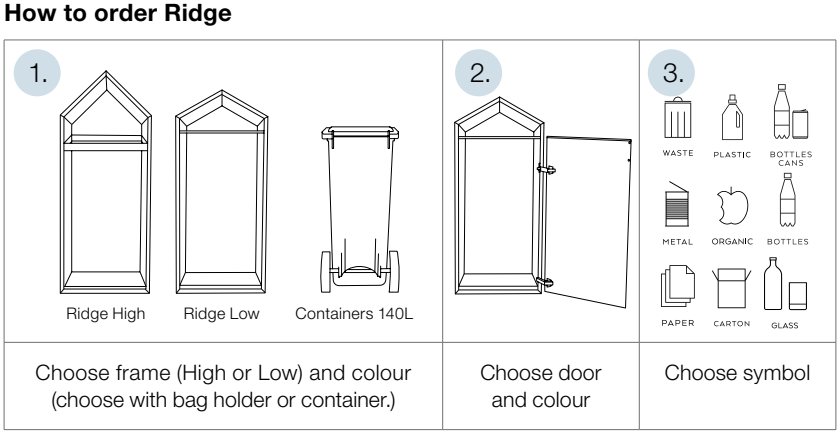

Ridge Frame Low (frame only, add door and symbol)

Width 600 mm, Height 1397 mm, Depth 650 mm

Name	NCS S0502-Y White	NCS RAL 7032 Warm Grey	NCS RAL 7016 Anthracite	NCS RAL 5023 Brilliant blue	NCS RAL 1013 Pearl white	NCS RAL 6013 Olive	NCS RAL 6020 Forest green	NCS RAL 8014 Chocolate	NCS RAL 1017 Saffron	NCS RAL 3014 Old pink	NCS RAL 3005 Wine red	EURO
Ridge Low bag	42120101	42120120	42120104	42120121	42120122	42120123	42120124	42120125	42120126	42120127	42120128	**2651**
Ridge Low container	42120201	42120220	42120204	42120221	42120222	42120223	42120224	42120225	42120226	42120227	42120228	**2313**

Ridge Frame High (frame only, add door and symbol)

Width 600 mm, Height 1521 mm, Depth 650 mm

Name	NCS S0502-Y White	NCS RAL 7032 Warm Grey	NCS RAL 7016 Anthracite	NCS RAL 5023 Brilliant blue	NCS RAL 1013 Pearl white	NCS RAL 6013 Olive	NCS RAL 6020 Forest green	NCS RAL 8014 Chocolate	NCS RAL 1017 Saffron	NCS RAL 3014 Old pink	NCS RAL 3005 Wine red	EURO
Ridge High bag	42110101	42110120	42110104	42110121	42110122	42110123	42110124	42110125	42110126	42110127	42110128	**2724**
Ridge High container	42110201	42110220	42110204	42110221	42110222	42110223	42110224	42110225	42110226	42110227	42110228	**2387**

Dimensions: Width x Height x Depth.
Bottom/Gable/Top: 22 mm lacquered MDF. **Door/Back:** 16 mm lacquered MDF.

DOWNLOAD

Ridge Colours

Ramp in stainless steel.



White | Warm grey | Anthracite | Brilliant blue | Pearl white | Olive | Forest green | Chocolate | Saffron | Old pink | Wine red

Ridge Info



Ridge Low

Ridge low/high container
can be supplemented with container or bag holder on wheel.

Ridge High

Ridge low/high bag
includes an integrated bag holder in stainless steel for sack.

Name	NCS S0502-Y White	NCS S1502-G Warm Grey	NCS RAL 7016 Anthracite	NCS RAL 5023 Brilliant blue	NCS RAL 1013 Pearl white	NCS RAL 6013 Olive	NCS RAL 6020 Forest green	NCS RAL 8014 Chocolate	NCS RAL 1017 Saffron	NCS RAL 3014 Old pink	NCS RAL 3005 Wine red	EURO
Ridge door	42210101	42210120	42210104	42210121	42210122	42210123	42210124	42210125	42210126	42210127	42210128	**253**

Ridge Symbol

Colour	Art.no	WASTE	PLASTIC	BOTTLES CANS	BOTTLES	CANS	METAL	ORGANIC	CARTON	PAPER	CLEAR GLASS	COLOURED GLASS	GLASS	EURO
White	42900101	42900201	42900301	42900401	42900601	42900701	42901001	42900501	42900901	42901101	42901201	42901301		**49**
Anthracite	42900104	42900204	42900304	42900404	42900604	42900704	42901004	42900504	42900904	42901104	42901204	42901304		**49**

Contact TreCe if you want other symbols or text in other languages.

Container/Bag holder

Fits Ridge low/high container

Ridge low/high bag includes an Integrated bag holder in stainless steel for sack. Ridge low/high container can be supplemented with container or bag holder on wheel.

Name	Art no.	EURO
Container 140 L	820941	**255**
Bag holder 125-160 L	820914	**292**

Dimensions: Width x Height (incl. plinth). x Depth. **Frame and front:** 16 mm. **Plinth:** 143 mm. All doors are right-hung as standard.

DOWNLOAD

Space

Cabinet & Recycling unit



Flexible modular design designed for both personal and communal storage in offices and public spaces. Space is easy to integrate thanks to its cohesive and thoughtful design. Well-crafted details such as doors with seamless design, shoe shelves, and benches that enliven with fronts create a seamless and stylish feeling. This is also reflected in the fact that Space is a sustainable choice as it is approved according to Möbelfakta, consists of sustainable materials, is manufactured with social responsibility, and quality-tested at RISE.

The modules in the Space series are designed to fit together, so you can let your imagination run wild as you build your unique solution. Choose between frames in white laminate or lacquered in any NCS colour. Doors in lacquered MDF, any NCS colour, which has a comprehensive design. Fronts are also available in oak and ash laminate. There are five complete modules for waste sorting and eight complete cabinets for the office's common storage. Explore the entire Space series, including personal and public storage, wardrobes, seating modules, cabinets, recycling units, and more.

Space comes with a standard plinth; for a different expression, the plinth can be replaced with lacquered leg frames for an additional cost. Leg frames are available in our 11 standard colours.

Locks and Closures
We offer various types of locks and closures for doors, such as electronic RFID locks, code locks, cabinet locks, padlock fittings, and push open. For network-based locks, contact TreCe for individual advice.

Accessories
Space counters come with accessories such as movable shelves, bag holders and mats.

Customization
Space can be customized in both material and dimensions if you wish to put your own mark on the furniture. Contact TreCe for advice and a quote.

Specifications →

Dimensions: Width x Height (incl. plinth). x Depth. **Frame and front:** 16 mm. **Plinth:** 143 mm. All doors are right-hung as standard.

DOWNLOAD

Reference images of both standard and customised Space







Space Combinations

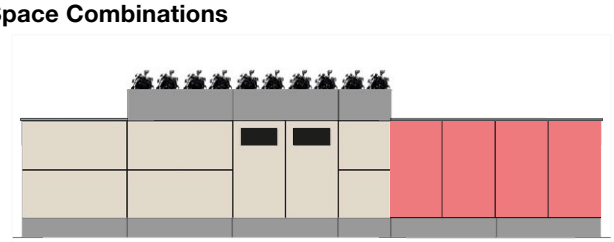

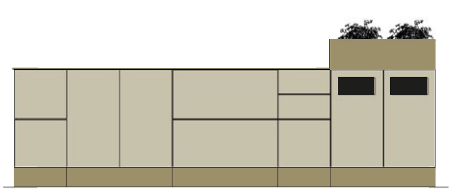

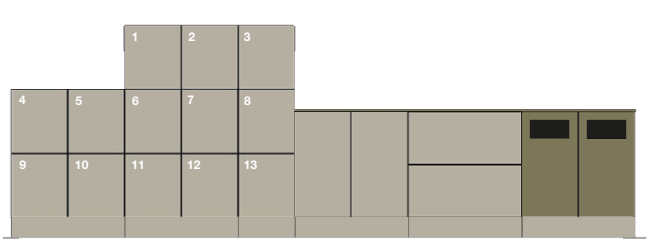



Dimensions: Width x Height (incl. plinth). x Depth. **Frame and front:** 16 mm. **Plinth:** 143 mm. All doors are right-hung as standard.

DOWNLOAD

Space Cabinet and Recycling unit

The Space storage series has counters and recycling units at working height, height 882 mm. Frames in single and double modules can be freely combined with shelves, partitions, doors and drawers in several variants.

Choose freely from any of the complete modules or assemble your own variant. Suitable bag holders are available as accessories. Holes are also available in the top panel at an additional cost. Complete modules with an inlet in the front and a pull-out bag holder inside the door, recommended rubbish bag 85-125 L. The fronts are complete with push open fittings. Does not apply to doors with inlets.

Complete modules

Frame, plinth, back 16 mm thick: In white direct laminate, with 0.8 mm straight ABS edging.

Fronts, 16 mm thick, lacquered MDF:

White/White = Body in white laminate with fronts lacquered in NCS S 0500-N, white.

White/NCS = Frame in white laminate with fronts lacquered in any NCS colour.

Plinth height: 143 mm

Inner dimensions of drawer H182: B325 x H127 x D420 mm

Inner dimensions of drawer H366: B325 x H311 x D420 mm.

Space Cabinet has drawers with high sides, 100% extension, max load weight 35 kg with push open fittings.

Space Cabinet, complete modules

Hight: 882 mm

Incl. 1 movable shelf

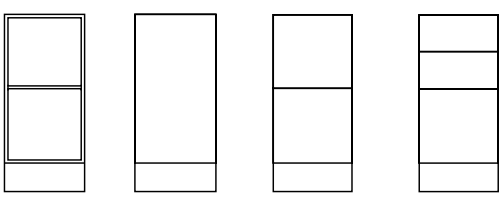

DSO 395x882x470 | **DSS** 395x882x470 | **DS/2L** 395x882x470 | **DS/3L** 395x882x470

Incl. 1 movable shelf

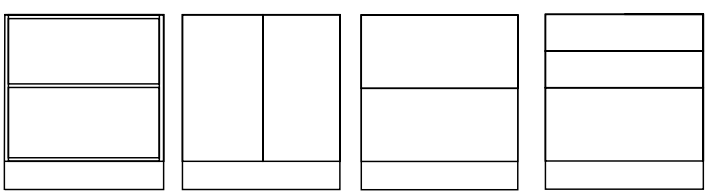

DDO 790x882x470 | **DDS** 790x882x470 | **DD/2L** 790x882x470 | **DD/3L** 790x882x470

Space cabinet single	Size	White	EURO
Space cabinet single DSO	395x882x470	200104	**476**

Space cabinet single	Size	White/White	EURO	White/NCS	EURO
Space cabinet single DSS	395x882x470	200105	**611**	200106	**611**
Space cabinet single DS/2L	395x882x470	200107	**1161**	200108	**1161**
Space cabinet single DS/3L	395x882x470	200109	**1375**	200110	**1375**

Space cabinet double	Size	White	EURO
Space cabinet double DDO	790x882x470	200114	**575**

Space cabinet double	Size	White/White	EURO	White/NCS	EURO
Space cabinet double DDS	790x882x470	200115	**819**	200116	**819**
Space cabinet double DD/2L	790x882x470	200117	**1380**	200118	**1380**
Space cabinet double DD/3L	790x882x470	200119	**1592**	200120	**1592**

Space Recycling unit, complete modules

Hight: 882 mm I Extractable sack holder included for door with inlet.

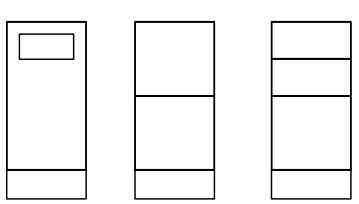

MDS 395x882x470 | **MDS/2L** 395x882x470 | **MDS/3L** 395x882x470

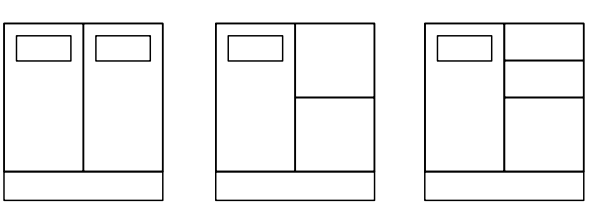

MDD 790x882x470 | **MDD/2L** 790x882x470 | **MDD/3L** 790x882x470

Space Recycling unit single	Size	White/White	White/NCS	EURO
Space Recycling unit MDS*	395x882x470	200103	200203	**727**
Space Recycling unit MDS/2L	395x882x470	200101	200201	**1049**
Space Recycling unit MDS/3L	395x882x470	200102	200202	**1319**

Space Recycling unit double	Size	White/White	White/NCS	EURO
Space Recycling unit MDD*	790x882x470	200113	200213	**1142**
Space Recycling unit MDD/2L*	790x882x470	200111	200211	**1464**
Space Recycling unit MDD/3L*	790x882x470	200112	200212	**1734**

** Inlet: W:270 x H:125 mm.*
Cover plate inside the door, painted in RAL 9016 white.
Garbage bag 85-125 L is recommended.

Accessories

Name	Suits	Material	Size	Art nr	EURO
Space single carpet		Black rubber	362x454	209026	**67**
Space double carpet		Black rubber	370x454	209027	**67**
Containers 21L	Draw		265x275x375	820927	**37**

Size: Width x Height (incl. base). x Depth. **Frame, fronts**: 16 mm. **Plinth** height: 143 mm.
All doors are right-hinged as standard.

DOWNLOAD

Space Containers


47 L


19 L


21 L


19 L


10 L


Containers 21 L


Containers 19 L + 10 L

Name	Suits	Color	Size	Art no.	EURO
Containers 47 L	Double drawer H366	Transparent	548x283x384	820910	**55**
Plastic box 19 L	Single & double drawer H366	Transparent	446x190x354	209099	**100**
Containers 21 L	Single drawer H366	Grey	265x275x375	820927	**37**
Containers 19 L	Single drawer H366. Can be combined with 10 L	Grey	230x283x330	820919	**29**
Containers 10 L	Single drawer H366. Can be combined with 19 L	Grey	255x283x165	820918	**21**

Space symbol, foiled, white or anthracite, h 145 mm

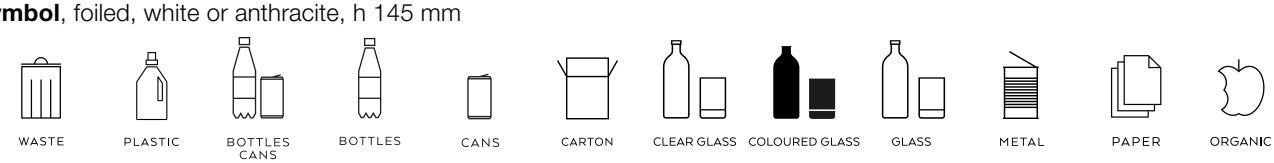

Color													EURO
White	209160	209161	209162	209163	209190	209164	209165	209166	209194	209167	209168	209169	**46**
Anthracite	209170	209171	209172	209173	209191	209174	209175	209176	209195	209177	209178	209179	**46**

Please contact TreCe if you require different symbols or text in other languages.


Combine your own storage with standard modules in white and any NCS colour.


The cover plate inside the metal door is powder coated as standard, RAL 9016 white. Can be painted in any RAL colour, at an additional cost.

Size: Width x Height (incl. base). x Depth. **Frame, fronts**: 16 mm. **Plinth** height: 143 mm.
All doors are right-hinged as standard.

DOWNLOAD

Cabinet frame

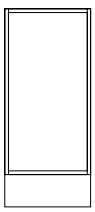

Single frame cabinet

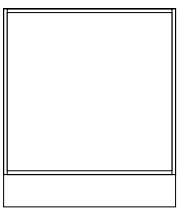

Double frame cabinet

Name	Size	White	EURO	NCS	EURO
Space single frame cabinet	395x882x470	201128	**462**	201129	**788**
Space double frame cabinet	790x882x470	201130	**493**	201131	**964**

White: White direct laminate I **NCS:** Lacquered MDF, any NCS

Cabinet frame without top shelf

Top shelf replaced by compartment mouldings, width 60 mm.
Used when making holes in the top panel.

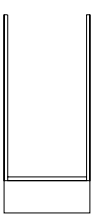

Single frame cabinet without top shelf

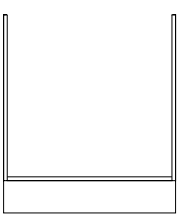

Double frame cabinet without top shelf

Name	Size	White	EURO	NCS	EURO
Space single frame cabinet without top shelf	395x882x470	201132	**434**	201133	**767**
Space double frame cabinet without top shelf	790x882x470	201134	**476**	201135	**935**

White: White direct laminate I **NCS:** Lacquered MDF, any NCS

Partition wall

Name	Size	White	EURO	NCS	EURO
Space double partition wall unit	16x704	201140	**50**	201141	**96**

White: White direct laminate I **NCS:** Lacquered MDF, any NCS

Shelves

Name	Size	White	EURO	NCS	EURO
Space single shelf, movable	363x16x451	201150	**29**	201151	**60**
Space double shelf movable*	758x19x451	201152	**98**	201153	**153**
Space double shelf, partition wall	371x16x451	201154	**29**	201155	**60**

** Lamellar core*
White: White direct laminate I **NCS:** Lacquered MDF, any NCS

Bag holders

Name	Color	Size	Art no.	EURO
Space Bag holders	RAL 9001, white	355x412	209029	**135**

Recommended rubbish bag 85-125 L

Doors, push open

Name	Size	NCS	Oak	Ash	EURO
Space cabinet door 734, push open	392x734x16	204001	214001	224001	**150**
Space cabinet double door 734, push open	788x734x16	204003	214003	224003	**307**

NCS: Lacquered MDF, any NCS.
Oak: Oak laminate I **Ash:** Ash laminate

Doors with inlets

Name	Size	NCS	EURO
Space cabinet door 734, with inlet*	392x734x16	204002	**193**

**The cover plate inside the metal door is as standard powder coated, RAL 9016 white. Can be painted in any RAL colour, at an additional cost.*
** Inset: W:270 x H:125 mm.*
Door without push open fittings.

NCS: Lacquered MDF, any NCS.



Drawers 100% pull-out, push open

Name	Size	NCS	Oak	Ash	EURO
Space cabinet single drawer 182	393x182x466	208066	218066	228066	**315**
Space cabinet single drawer 366, w. railing	393x366x466	208067	218067	228067	**355**
Space cabinet single drawer 366, high side	393x366x466	208068	218068	228068	**413**
Space cabinet double drawer 182	788x182x466	208076	218076	228076	**349**
Space cabinet double drawer 366, w. railing	788x366x466	208077	218077	228077	**375**
Space cabinet double drawer 366, high side	788x366x466	208078	218078	228078	**459**

Drawers with 100% extension, max load weight 35 kg with push open fittings.

Inner dimensions of drawers:
Single drawer182: B325 x H127 x D420 mm
Single drawer 366: B325 x H311 x D420 mm
Double drawer 182: B720 x H127 x D420 mm
Double drawer 366: B720 x H311 x D420 mm

NCS: Lacquered MDF, any NCS.
Oak: Oak laminate I **Ash:** Ash laminate



Drawer inserts

Name	Size	Art no.	EURO
Space cabinet single drawer insert H67, 6 slots	135x154	209301	**124**
Space cabinet single drawer insert H182, 6 slots	135x154	209302	**140**
Space cabinet double drawer insert H67, 12 slots	135x171	209303	**161**
Space cabinet double drawer insert H182, 12 slots	135x171	209304	**207**



Dimensions: Width x Height (incl. plinth). x Depth. **Frame and front:** 16 mm. **Plinth:** 143 mm.

DOWNLOAD

Leg stand

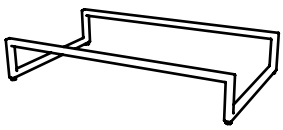

Double leg stand

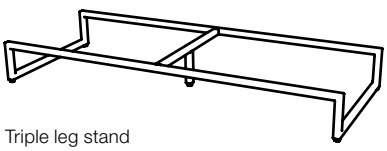

Triple leg stand

Name	Colour	Size	Art no.	EURO
Space double leg stand	RAL 9010	789x143x469	209101	**219**
Space double leg stand	RAL 7032	789x143x469	209102	**219**
Space double leg stand	RAL 7016	789x143x469	209103	**219**
Space double leg stand	RAL 5023	789x143x469	209104	**219**
Space double leg stand	RAL 1013	789x143x469	209105	**219**
Space double leg stand	RAL 6013	789x143x469	209106	**219**
Space double leg stand	RAL 6020	789x143x469	209107	**219**
Space double leg stand	RAL 8014	789x143x469	209108	**219**
Space double leg stand	RAL 1017	789x143x469	209109	**219**
Space double leg stand	RAL 3014	789x143x469	209110	**219**
Space double leg stand	RAL 3005	789x143x469	209111	**219**
Space triple leg stand	RAL 9010	1184x143x469	209121	**288**
Space triple leg stand	RAL 7032	1184x143x469	209122	**288**
Space triple leg stand	RAL 7016	1184x143x469	209123	**288**
Space triple leg stand	RAL 5023	1184x143x469	209124	**288**
Space triple leg stand	RAL 1013	1184x143x469	209125	**288**
Space triple leg stand	RAL 6013	1184x143x469	209126	**288**
Space triple leg stand	RAL 6020	1184x143x469	209127	**288**
Space triple leg stand	RAL 8014	1184x143x469	209128	**288**
Space triple leg stand	RAL 1017	1184x143x469	209129	**288**
Space triple leg stand	RAL 3014	1184x143x469	209130	**288**
Space triple leg stand	RAL 3005	1184x143x469	209131	**288**

Space double leg stand: Steel leg stand with adjustable feet, 4 legs. Fits Space double frame. Delivered not fitted to cabinet, leg stand must be adjusted in height before cabinet is lifted on.
Space triple leg stand: Steel leg stand with adjustable feet, 5 legs (1 support leg in the middle). Fits 1x Space double frame + 1x Space single frame. Delivered not fitted to cabinet, leg stand must be adjusted in height before cabinet is lifted on.

Colours

RAL 9010 White
RAL 7032 Warm grey
RAL 7016 Anthracite
RAL 5023 Brilliant blue
RAL 1013 Pearl White
RAL 6013 Olive
RAL 6020 Forest green
RAL 8014 Chocolate
RAL 1017 Saffron
RAL 3014 Old Pink
RAL 3005 Wine red



Storage box open/Plant box

Name	Size	NCS	EURO	Oak	Ash	EURO
Space single open storage 232	395x232x487	209093	**349**	219093	229093	**328**
Space double open storage 232	790x232x487	209091	**468**	219091	229091	**389**
Space single open storage 232, back to back	395x232x976	209092	**468**	219092	229092	**399**

White: White direct laminate I **NCS:** Lacquered MDF, any NCS.
Oak: Oak laminate I **Ash:** Ash laminate
Lives with fronts.

Accessories - Storage box open/Plant box	Material	Size	Art.no	EURO
Space single carpet open storage	Black rubber	363x944	209025	**89**
Space double carpet open storage	Black rubber	773x455	209024	**111**
Plastic box 19 L, planting	Transparent	446x190x354	209099	**100**

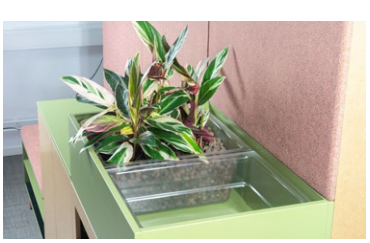



Plinth

Name	Size	Colour	EURO	NCS	EURO	Oak	Ash	EURO
Space plinth, single	395x143x430	208072	**90**	208082	**174**	218072	228072	**146**
Space plinth, double	790x143x430	208071	**192**	208081	**244**	218071	228071	**196**
Space plinth, single back to back	395x143x450	208172	**181**	208182	**213**	218172	228172	**184**
Space plinth, double back to back	790x143x450	208071	**192**	208081	**244**	218071	228071	**196**

White: White direct laminate I **NCS:** Lacquered MDF, any NCS. I **Oak:** Oak laminate I **Ash:** Ash laminate

Size: Width x Height (incl. base). x Depth. **Frame, fronts**: 16 mm. **Plinth** height: 143 mm.
All doors are right-hinged as standard.

DOWNLOAD

Top cover in compact laminate, black core thk 12 mm

Name	Colour	Depth	Art no.	EURO /lpm
Space top cover single	F2255 White	490	209140	**456**
Space top cover single	F2297 Anthracite	490	209141	**456**
Space top cover single	F5343 Olive	490	209142	**456**
When placing modules back to back				
Space top cover double	F2255 White	980	209143	**913**
Space top cover double	F2297 Anthracite	980	209144	**913**
Space top cover double	F5343 Olive	980	209145	**913**

Contact TreCe if you would like the top cover in another material.



White
(F1040)



Anthracite
(F2297)



Olive
(F5343)

Inlets for top cover, compact laminate

Name	Size	Art no.	EURO
Space inlet square	250x250	209150	**51**
Space inlet round	Ø220	209152	**51**
Space inlet custom	Max. size 220x260	209151	**51**

Cover panels thk 16 mm

Name	Size	NCS	Oak	Ash	EURO
Space cover panel single, counter	490x882x16	206024	216024	226024	**136**
When placing modules back to back					
Space cover panel double, counter	980x882x16	206524	216524	226524	**208**

NCS: Lacquered MDF, any NCS.
Oak: Oak laminate I **Ash:** Ash laminate

Top cover thk 16mm

Name	Size	NCS	EURO /lpm	Oak	EURO /lpm	Ash	EURO /lpm
Space top cover single	490	207021	**135**	217021	**227**	227021	**266**
When placing modules back to back							
Space top cover double	980	207022	**238**	217022	**238**	227022	**401**

NCS: Lacquered MDF, any NCS.
Oak: Oak laminate I **Ash:** Ash laminate



Lid, compact laminate

Name	Description	Size	Color	Art no.	EURO
Space lid, *Pfleiderer WSR209*	Lid for Space inlet Ø220 mm, art. no. 209152. Compact laminate white core and white knob RAL 9010.	Ø230	White	209153	**175**
Space lid, *Formica F2297*	Lid for Space inlet Ø220 mm, art. no. 209152. Compact laminate black core and anthracite knob RAL 7016.	Ø230	Anthracite	209154	**175**
Space lid, *Formica F5343*	Lid for Space inlet Ø220 mm, art. no. 209152. Compact laminate black core and olive coloured knob RAL 6013.	Ø230	Olive	209155	**175**



Contact TreCe if the top plate is required in another material.

Size: Width x Height (incl. base). x Depth. **Frame, fronts**: 16 mm. **Plinth** height: 143 mm.
All doors are right-hinged as standard.

DOWNLOAD

Worktop in high pressure laminate Formica Collection Colors, thk 23 mm

Name	Colour	Depth	Art no.	EURO /lpm
Space worktop single	F2255 White	490	209201	**287**
Space worktop single	F2297 Anthracite	490	209202	**287**
Space worktop single	F5343 Olive	490	209203	**287**
When placing modules back to back				
Space worktop double	F2255 White	980	209211	**430**
Space worktop double	F2297 Anthracite	980	209212	**430**
Space worktop double	F5343 Olive	980	209213	**430**

Contact TreCe if you would like the top cover in another material.



White
(F1040)



Anthracite
(F2297)



Olive
(F5343)

Worktop in high pressure laminate Pfleiderer Wood decors, thk 23 mm

Name	Colour	Depth	Art no.	EURO /lpm
Space worktop single	R20095/Oak	490	219201	**342**
Space worktop single	R34027/Ash	490	229201	**362**
When placing modules back to back				
Space worktop double	R20095/Oak	980	219211	**575**
Space worktop double	R34027/Ash	980	229211	**622**

Contact TreCe if you would like the top cover in another material.

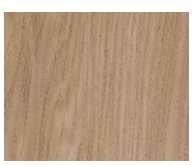

Oak
(R20095)



Ash
(R34027)

Holes for high-pressure laminate worktops

Inlet with powder coated steel frame

Name	Size	Colour	Art no.	EURO
Inlet round	Ø 110	White	820951	**143**
Inlet round	Ø 250	White	820953	**153**
Inlet round	Ø 110	Black	820952	**139**
Inlet round	Ø 250	Black	820954	**148**
Inlet square	250x250	White	820961	**233**
Inlet square	250x250	Black	820962	**227**



Inlet with powder coated frame in steel, 250x250 mm.



Inlet with powder coated frame in steel, 250x250 mm.

Lid with knob for round inlets in lacquered steel

Name	Size	Colour	Art no.	EURO
Lid	Ø 250	White	820957	**133**
Lid	Ø 250	Black	820959	**129**

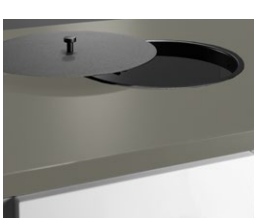

Lid with knob for round inlets in lacquered steel.

Inlet and lid with knob integrated/lowered in worktop

Name	Size	Material	Art no.	EURO
Inlet round	Ø 250	Stainless steel	820980	**245**
Lid inlet compact laminate*	Ø 250	White (F1040)	820985	**83**
Lid inlet compact laminate*	Ø 250	Anthracite (F2297)	820986	**83**

** Knob, Ø19 mm, stainless steel.*



Inlet integrated/lowered in worktop.



Lid in compact laminate, (F2297).

Dimensions: Width x Height x Depth.
Frame: 19 mm. **Front:** 16 mm. **Plinth front:** 75 mm. **Plinth**: 157 mm.

DOWNLOAD

CombiLine
Recycling station

Ready combined recycling stations that cover the entire waste sorting for both large and small offices.

Frames and doors in standard white and worktops in high pressure laminate, anthracite. Stainless steel handles are standard. Would you like black or white handles, note this in your order. All drawers with soft closing and full extension that can withstand loads up to 35 kg. Complete with environmental symbols and suitable containers, see pages 110-112.

Specifications →

Recycling station – ready combinations

Name	Size	Art no.	EURO
Recycling station 1	1020x1174x760	820500	**2858**
Recycling station 2	1670x1174x760	820501	**4256**
Recycling station 3	970x1174x600	820502	**2616**
Recycling station 4	970x1174x600	820503	**2420**



Recycling station 1. Ready module (1020x1174x760 mm) with inlets. 350x350* mm in the worktop. The station is adapted for 190 L recycling containers/cardboard cart and 19 + 10 L recycling containers. Recycling containers and cardboard cart are not incl. Stainless steel handles are included as standard.



Recycling station 2. Ready module (1670x1174x760 mm) with inlets. 350x350* mm in the worktop. The station is adapted for 190 L recycling containers/ cardboard cart and 19 + 10 L recycling containers. Recycling containers and cardboard cart are not incl. Stainless steel handles are included as standard.



Recycling station 3. Ready module (970x1174x600 mm) with inlets 250x250* mm in the worktop. The station is adapted for 140 L recycling containers/cardboard cart/ bag holder and 19 + 10 L recycling containers. Containers, bag holders and cart are not incl. Stainless steel handles are included as standard.



Recycling station 4. Ready module (970x1174x600 mm) with inlets 250x250* mm in the worktop. The station is adapted for 140 L recycling containers/cardboard cart and 10, 19 and 60 recycling containers. Recycling containers and trolley are not included. Stainless steel handles are included as standard.

Dimensions: Width x Height x Depth.
Frame: 19 mm. **Front:** 16 mm. **Plinth front:** 75 mm. **Plinth:** 157 mm.
NCS refers to product lacquered in one optional NCS colour.

DOWNLOAD

CombiLine
Recycling unit

Recycling units consisting of several modules which can easily be combined to cover the companies entire recycling. We offer everything from small recycling units with small containers placed in drawers, to larger stations with 240-L containers.

Containers are also available separately in sizes 10–240 L. Larger environmental units are always equipped with an access ramp in stainless steel.

Specifications →

CombiLine Recycling unit

Height 880 mm, Depth 370 mm

Name	White	EURO	NCS	EURO	Beech	Birch	Oak	EURO
MDL60/60L	821418	**733**	829418L	**1189**	823418	825418	827418	*

Height 880/1057 mm, Depth 570 mm

Name	White	EURO	NCS	EURO	Beech	Birch	Oak	EURO
MD34	821416	**617**	829416L	**1059**	823416	825416	827416	*
MD34/2L	821425	**1025**	829425L	**1390**	823425	825425	827425	*
MDL60/90L	821417	**733**	829417L	**1239**	823417	825417	827417	*
MDH60/80L	821422	**778**	829422L	**1382**	823422	825422	827422	*

60 L + cart

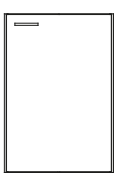

MDL60/60L
605x880x370

60 L

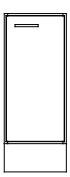

MD34
345x880x570

For drawer[1]

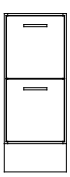

MD34/2L
345x880x570

Bag holder 60–125 L
90 L + cart

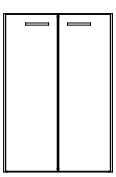

MDL60/90L
605x880x570

Bag holder 60–125 L
80 L

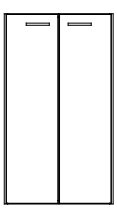

MDH60/80L
605x1057x570

For door – 60 L
For drawer[1]



MDS34/1L
345x1151x570

For drawer[1]

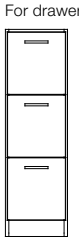

MDS34/3L
345x1151x570

Suitable for cardboard

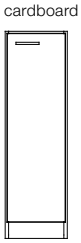

MDS34
345x1151x570

140 L
Cardboard cart 80
Bag holder 125–160 L

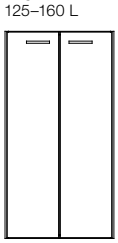

MD60
605x1151x570

For door – 90 L – 2 x 60 L
For drawer[2]

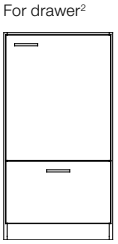

MDS60/1L
605x1151x570

For drawer[2]

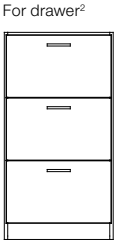

MDS60/3L
605x1151x570

For door – 60 L
For drawer[1]

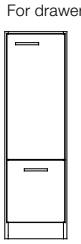

MD34/1L
345x1151x725

For drawer[1]

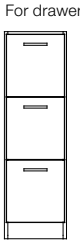

MD34/3L
345x1151x725

Suitable for cardboard

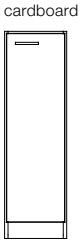

MD34/W
345x1151x725

190 L
Cardboard cart 190
Bag holder 125–160 L

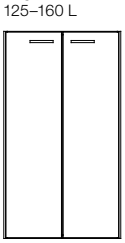

MD65
650x1151x725

Height 1151 mm, Depth 570 mm

Name	White	EURO	NCS	EURO	Beech	Birch	Oak	EURO
MDS34/1L	821430	**829**	829430L	**1357**	823430	825430	827430	*
MDS34/3L	821429	**1279**	829429L	**1724**	823429	825429	827429	*
MDS34	821431	**551**	829431L	**1062**	823431	825431	827431	*
MD60	821428	**802**	829428L	**1455**	823428	825428	827428	*
MDS60/1L	821433	**889**	829433L	**1517**	823433	825433	827433	*
MDS60/3L	821434	**1235**	829434L	**1759**	823434	825434	827434	*

Height 1151 mm, Depth 790 mm

Name	White	EURO	NCS	EURO	Beech	Birch	Oak	EURO
MD70	821427	**877**	829427L	**1736**	823427	825427	827427	*

1.) For drawer any combination. 3 x 10 L/drawer, 1 x 10 L + 1 x 19 L/drawer, 1 x 25 L waste bag
2.) For drawer any combination. 2 x 10 L + 2 x 19 L, 2 x 25 L waste bag

Height 1151 mm, Depth 725 mm

Name	White	EURO	NCS	EURO	Beech	Birch	Oak	EURO
MD34/1L	821421	**882**	829421L	**1509**	823421	825421	827421	*
MD34/3L	821423	**1327**	829423L	**1860**	823423	825423	827423	*
MD34/W	821432	**602**	829432L	**1204**	823432	825432	827432	*
MD65	821424	**882**	829424L	**1656**	823424	825424	827424	*

240 L

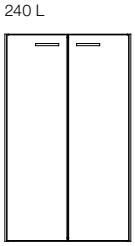

MD70
700x1151x790

Low drawers with 100% extraction have a maximum load capacity of 35 kg.

Order worktops, inlets, containers and lids for your recycling unit. Containers for drawers are available in several sizes, adapted for different fractions 112.

DOWNLOAD

CombiLine
Containers/bag holder



Recycling station with cardboard cart and recycling container on wheels.



Recycling station with container 60 L.



Container 2x19, 2x10 L.



Waste bag 2x25 L. Washable fabric with rubberized inside.



Lid for round inlet.



Container 90 L + cart.



Waste bag 25 L.



Bag holder, 60–125 L.



Inlet with lacquered frame in steel, 250x250 mm.



Container 90 L.



Container 3x10 L.



Container 19+10 L.



Inlet with lacquered frame in steel, 250x250 mm.

Dimensions: Width x Height x Depth.

DOWNLOAD

					
Cardboard cart	Bag holder, 60–125 L	Bag holder, 125–160 L	Cart for 60 L	Cart for 90 L	
					
240 L	190 L	140 L	80 L	90 L	60 L
					
47 L	Waste bag 25 L	21 L	19 L	10 L	Lid to 10 L Container

Cardboard cart/Bag holder/Containers

Name	Fits	Size	Art no.	EURO
Cardboard cart 80	MD60	480x990x480	820938	**715**
Cardboard cart 190	MD65	540x1035x620	820932	**751**
Bag holder, 60-125L	MDL60, MD60, MDH60	370x650/910x480	820949	**229**
Bag holder, 125-160L	MD60, MDH60, MD65	490x1070x460	820914	**292**
Container 240L	MD70	580x1075x725	820937	**532**
Container 190L	MD65	575x1075x705	820923	**440**
Container 140L	MD60	500x1065x550	820941	**255**
Container 80L	MDH60	450x940x525	820931	**291**
Container 90L*	MDS60/1L, DS60, MDL60	490x605x510	820926	**212**
Cart for 60L	Container 60 L	455x150x225	820911	**165**
Cart for 90L	Container 90 L	365x90x365	820915	**228**
Container 60L	MD34, MDS34/1L, MD34/1L	280x590x550	820929	**75**

Name	Fits	Size	Art no.	EURO
Container 47L	Drawer W605 mm	560x290x390	820910	**55**
Waste bag 25L	Drawer	250x230x430	820916	**91**
Container 21L	Drawer	265x275x375	820927	**37**
Container 19L	Drawer	230x283x330	820919	**29**
Container 10L	Drawer	255x283x165	820918	**21**
Lid Container 10 L	Lid	250x17x160	820993	**13**

Name	Fits	Colour	Art no.	EURO
Stop for containers in recycling drawers. Railing with coupling bracket.				
Cross-railing	MD34	White	820831	**37**
Cross-railing	MD60	White	820832	**47**
Cross-railing	MD80	White	820833	**64**

DOWNLOAD

CombiLine
Inlet



250x250 350x350 Ø 250 Ø 110 Ø 400 340x40



Inlet with powder-coated frame, 250x250 mm.



Inlet with powder-coated frame, 250x250 mm.

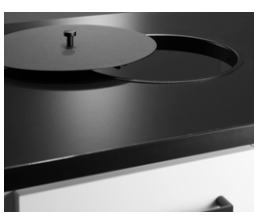

Lid with knob for round inlets in lacquered steel.



Inlet and lid integrated/ lowered in worktop.



Lid in compact laminate, (F2297).

Inlet with powder coated steel frame

Name	Size	Colour	Art no.	EURO
Inlet round	Ø 110	White	820951	**143**
Inlet round	Ø 250	White	820953	**153**
Inlet round*	Ø 400	White	820955	**168**
Inlet round	Ø 110	Black	820952	**139**
Inlet round	Ø 250	Black	820954	**148**
Inlet round*	Ø 400	Black	820956	**163**
Inlet slim	340x40	White	820966	**306**
Inlet slim	340x40	Black	820967	**297**
Inlet square	250x250	White	820961	**233**
Inlet square*	350x350	White	820963	**265**
Inlet square	250x250	Black	820962	**227**
Inlet square*	350x350	Black	820964	**257**

** Only fits cabinets with depth 725–790 mm.*

Lid with knob for round inlets in lacquered steel

Name	Size	Colour	Art no.	EURO
Lid	Ø 250	White	820957	**133**
Lid*	Ø 400	White	820958	**162**
Lid	Ø 250	Black	820959	**129**
Lid*	Ø 400	Black	820960	**158**

** Lid with stainless knob, Ø 19 mm.*

Inlet and lid integrated/lowered in worktop

Name	Size	Material	Art no.	EURO
Inlet round	Ø 250	Stainless steel	820980	**245**
Lid inlet compact laminate	Ø 250	White (F1040)	820985	**83**
Lid inlet compact laminate	Ø 250	Anthracite (F2297)	820986	**83**

Recycling symbols for worktops or fronts

Recycling labelling sheet with symbols in white or black on a transparent background. Texts for symbols in English, Swedish or Norwegian. Easy to attach on wall, drawer front or door. Can also be put on container inside drawers.

Name	Number	Size	Art no.	EURO
Labelling sheet, recycling				
English, white text	21 pcs/sheet	66x75 mm	840965	**14**
English, black text	21 pcs/sheet	66x75 mm	840966	**14**
Labelling sheet, recycling				
Swedish, white text	21 pcs/sheet	66x75 mm	840961	**14**
Swedish, black text	21 pcs/sheet	66x75 mm	840962	**14**
Labelling sheet, recycling				
Norwegian, white text	18 pcs/sheet	66x75 mm	840963	**14**
Norwegian, black text	18 pcs/sheet	66x75 mm	840964	**14**

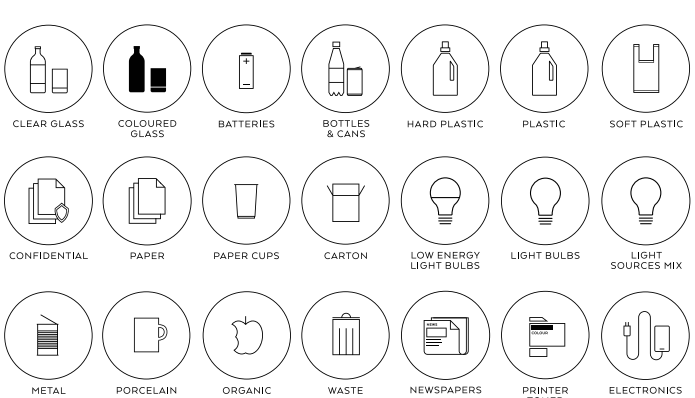

Note that the colour reproduction in the catalog may differ from physical products.

DOWNLOAD

CombiLine

Worktops

High pressure laminate, 23 mm standard work tops coated with high pressure laminate and 2 mm airtec-lipping*.

Airtec-lipping, also known as laser edging, provides an almost invisible joint between the worktop and edging strip. Thus provides a higher protection against water and heat. This new technology is glue-free, which results in a lower environmental impact.

Contact TreCe if you want a top disc in another material.

Worktops High pressure laminate, Formica Collection Colours and Woods


White
(F1040)

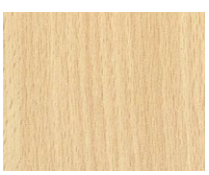
Beech
(F2726)


Birch
(F7555)

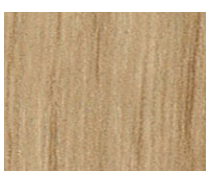
Oak
(R20095)

Ash
(F1004)


Light grey
(F7927)


Grey
(F7912)

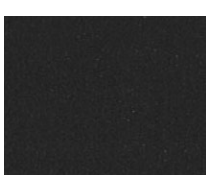
Anthracite
(F2297)

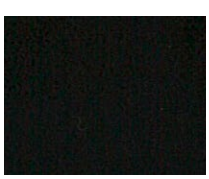
Black
(F2253)


Olive
(F5343)

Name	Colour	Art no.	EURO/rm
Laminate - 390 mm depth	White F1040	821003	**250**
Laminate - 390 mm depth	Beech F2726	822003	**313**
Laminate - 390 mm depth	Birch F7555	824103	**304**
Laminate - 390 mm depth	Oak R20095	826003	**260**
Laminate - 390 mm depth	Ash F1004	828073	**332**
Laminate - 390 mm depth	Light grey F7927	828013	**256**
Laminate - 390 mm depth	Grey F7912	828003	**264**
Laminate - 390 mm depth	Anthracite F2297	828033	**256**
Laminate - 390 mm depth	Black F2253	828023	**251**
Laminate - 390 mm depth	Olive F5343	828083	**256**

Name	Colour	Art no.	EURO/rm
Laminate - 600 mm depth	White F1040	821001	**295**
Laminate - 600 mm depth	Beech F2726	822001	**368**
Laminate - 600 mm depth	Birch F7555	824101	**345**
Laminate - 600 mm depth	Oak R20095	826001	**306**
Laminate - 600 mm depth	Ash F1004	828071	**391**
Laminate - 600 mm depth	Light grey F7927	828011	**303**
Laminate - 600 mm depth	Grey F7912	828001	**313**
Laminate - 600 mm depth	Anthracite F2297	828031	**303**
Laminate - 600 mm depth	Black F2253	828021	**298**
Laminate - 600 mm depth	Olive F5343	828081	**303**

Name	Colour	Art no.	EURO/rm
Laminate - 760 mm depth	White F1040	821002	**351**
Laminate - 760 mm depth	Beech F2726	822002	**444**
Laminate - 760 mm depth	Birch F7555	824102	**415**
Laminate - 760 mm depth	Oak R20095	826002	**369**
Laminate - 760 mm depth	Ash F1004	828072	**474**
Laminate - 760 mm depth	Light grey F7927	828012	**364**
Laminate - 760 mm depth	Grey F7912	828002	**378**
Laminate - 760 mm depth	Anthracite F2297	828032	**364**
Laminate - 760 mm depth	Black F2253	828022	**356**
Laminate - 760 mm depth	Olive F5343	828082	**364**

Name	Colour	Art no.	EURO/rm
Laminate - 820 mm depth	White F1040	821004	**352**
Laminate - 820 mm depth	Beech F2726	822004	**445**
Laminate - 820 mm depth	Birch F7555	824104	**416**
Laminate - 820 mm depth	Oak R20095	826004	**370**
Laminate - 820 mm depth	Ash F1004	828074	**477**
Laminate - 820 mm depth	Light grey F7927	828014	**365**
Laminate - 820 mm depth	Grey F7912	828004	**379**
Laminate - 820 mm depth	Anthracite F2297	828034	**365**
Laminate - 820 mm depth	Black F2253	828024	**358**
Laminate - 820 mm depth	Olive F5343	828084	**365**

Note that the colour reproduction in the catalog may differ from physical products.

DOWNLOAD

Worktops MFC laminate



White
(6459BS)



Light grey
(U12188)



Anthracite
(U12011)

Name	Colour	Art no.	EURO/rm
Worktop - 390 mm depth	White 6459BS	829003	**175**
Worktop - 390 mm depth	Light grey U12188	829103	**186**
Worktop - 390 mm depth	Anthracite U12011	829203	**186**
Worktop - 600 mm depth	White 6459BS	829001	**214**
Worktop - 600 mm depth	Light grey U12188	829101	**223**
Worktop - 600 mm depth	Anthracite U12011	829201	**223**
Worktop - 760 mm depth	White 6459BS	829002	**249**
Worktop - 760 mm depth	Light grey U12188	829102	**261**
Worktop - 760 mm depth	Anthracite U12011	829202	**261**
Worktop - 820 mm depth	White 6459BS	829004	**267**
Worktop - 820 mm depth	Light grey U12188	829104	**278**
Worktop - 820 mm depth	Anthracite U12011	829204	**278**

Worktops Rounded corners

Please note preferred radius of all corners when ordering.

Name	Radius	Art no.	EURO
Rounded corners	Min. radius 100	820010	**592**

High pressure laminate: 23 mm standard work-tops with high pressure laminate and 2 mm matching airtec-lipping.
- Formica Collection Colours
- Formica Collection Woods

Airtech lipping: Airtec lipping, also known as laser edging, provides an almost invisible joint between the worktop and edging strip. Thus provides a higher protection against water and heat. This new
technology is glue-free, which results in a lower environmental impact.

Inserts: Powder coated steel insert, available in white or black.
- Round with diameter 110, 250 or 400 mm.
- Square 250x250 mm or 350x350 mm.
- Slim 340x40 mm.

Lid for insert: Powder coated steel. Available for round inserts with diameters 250 and 400 mm.

Inserts: Stainless steel, integrated ring in worktop
- Round 250 mm in diameter.

Lid for insert: Compact laminate, folded in / integrated into ring, thickness 6 mm
- Round 250 mm in diameter with knob.
- Compact laminate, Formica F2297 (anthracite) alt. F1040 (white).

Inserts and lids, see page 112.

Contact TreCe if you want worktops in other high-pressure materials or other materials such as Valchromat.

Dimensions: Width x Height x Depth.
NCS refers to product lacquered in any optional NCS colour.

DOWNLOAD

Cabinet locks (incl. 2 keys)

Name	Art no.	EURO
Cabinet locks, different lock numbers	830910	**94**
Addition, identical locks	830985	**9**

If you would like other lock types, see page 77.

Master key

Name	Lock type	Art no.	EURO
Master key	Cabinet locks	840913	**36**







Knobs, standard

Name	Size	Stainless steel look	Black	White	EURO
Knob*	ø 19 mm	850313	850312	850314	**8**

** Stainless knobs as standard, if you would like black or white please specify when ordering. If you would like other handles place contact TreCe.*



Grip handles Edge, addition



Handles, standard

Grip handles Edge

Name	Size	Material	Art no.	EURO
Grip handles Edge*	40 mm	Stainless steel look	850322	**14**
Grip handles Edge*	40 mm	Black, brushed	850320	**14**
Grip handles Edge*	40 mm	White, lacquered	850321	**15**

Handles, standard

Name	Size	Stainless steel look	Black	White	EURO
Handles*	c/c 128 mm	850304	850302	850303	**7**

** Stainless steel handles as standard, if you would like black or white please specify when ordering. If you would like other handles place contact TreCe.*

Specifications

Space

MFC laminated surfaces within Space have a chip core, with the exception of some shelves. Back, frame and edging strip have matching colours unless otherwise stated.

Lacquered fronts, Shoe shelf, Open shelf/Bench and Storage box open/Flower box have an MDF core. Textiles at an additional cost.

Frame incl. plinth
Thickness 16 mm, 0.8 mm straight ABS-lipping.
- MFC laminate, white.
- Lacquered, any NCS-colour.
- Double module, width 790 mm
- Single module, width 395 mm

Back
Thickness 16 mm, MFC laminate in- and out. Lacquered when choosing any NCS-colour.

Plinth
Each unit has its own setback plinth, front and rear, with 4 adjustable feet,
(Plinth height 143 mm.)

Leg stand
Leg stand in steel with adjustable feet, 4 legs. Delivered not fitted to cabinet, leg stand must be adjusted in height before cabinet is lifted on.
- Leg stand double fits Space double.
- Leg stand triple fits 1x Space double + 1x Space single.
- Leg stand height 143 mm.
- Available in 11 RAL colours.

Fronts
Seamless fronts, thickness 16 mm
- Lacquered MDF, any NCS colour, oak and ash laminate.

Inside dimensions:
Space door low: W363 x H424 x D454 mm.
Space door middle: W363 x H573 x D454mm.
Space door high: W363 x H864 x D454 mm.

Drawers
Drawers have soft closing. Extension capacity of 100 %, maximum weight 35 kg.
- Drawers with railings or with elevated sides.

Doors to Space recycling units and Space counter
- With push open

Seat module with hatch door
Opens downwards with gas spring.
- Milled-in handle. Are powder coated white as standard. Can be painted in any RAL colour at an additional cost.

Cushions and fabric are additional
Shoe shelf, Open shelf/Bench and Storage box open/Flower box
Thickness 16 mm.
- Lacquered MDF, any NCS colour, oak and ash laminate.
- Modules aligned with fronts.
- Plant pot can be combined with plastic box 19 L.
- Accessories: Seat cushion

Double doors Wardrobes
With milled-in handles. Are as standard powder coated, white. It can be painted in any RAL colour at an additional cost.

Mail inlet
Powder coated steel, White (RAL 9010). Opening 290x20 mm. Mail inlet has an angled steel lip on the inside of the door.

Hinges
- Self closing concealed hinges with integrated soft closing.
- Doors are right-hung as standard.

Shelves, fixed
Shelves mounted with milled-in connection fittings that are secured with screws.
- Shelves lockers have a chip core
- Shelves for wardrobes have a lamellar wood core.

Shelves, movable for personal storage
The shelf is recessed in the front edge. Mounted with milled shelf brackets, movable according to drill division c/c 32 mm.

Shelves, movable for storage
Installed with milled shelf brackets, movable according to drill division c/c 32 mm.
- 363 - 371 mm has chip core thickness of 16 mm
- 755 mm has laminated core with pine wood thickness 19 mm, max weight 120 kg.

Cover panels/Top cover
Thickness 16 mm.
- Lacquered MDF, any NCS colour, oak and ash laminate.

Top cover in compact laminate, black core
Thickness 12 mm.
- F2255, white
- F2297, anthracite
- F5343, olive grey

Worktop in high pressure laminate
Thickness 23 mm
Formica Collection Colors
F2255, white | F2297, anthracite | F5343, olive
Pfleiderer Wood decors
R20095, Oak | R34027, Ash

Inlets for top cover, compact laminate
- Inlets square B220 x D220 mm
- Inlet custom, max. size B220 x D260 mm

Accessories
Space shelf insert, clothes rail, carpet, clothes hook, anchor hook, mirror and cork box Stuff.

Cabinet locks
Robust cabinet locks with master key system, individual lock numbers and 2 keys as standard. Identical locks are available at extra cost.

Lock types
Different types of locks and fittings are available for doors, such as electronic RFID locks, code locks, cabinet locks, padlock fittings and push-to-open. For network-based locks contact TreCe for individual advice.

General care instructions

Metal
Wipe with a slightly damp, soft lint-free cloth and mild detergent. Always wipe dry with a dry cloth. Never use solvents on painted metal nor any abrasive cleaners/ materials.

Wood
Wood is a living material and is affected for example by seasons, heat and humidity. Direct sunlight will give surfaces permanent colour and light differences. To avoid colour shifts, all surfaces should be exposed to equal amounts of light.

Normal/daily cleaning:
Dust dry and clean with mild soap solution or mild hand washing-up liquid. Wipe dry with a dry cloth. Never use strong detergents, solvents or products containing abrasives. Remove all stains as soon as possible and wipe the surface dry after cleaning.

Note! Use a minimum amount of water.

General info

Mounting
All modules are factory mounted. Worktops/ Cover panels/Top cover panels are mounted on site.

Warranty
We provide a 5 year factory warranty on Space. Other products, contact TreCe.

Contact TreCe for customisation of selected product.

Specifications

CombiLine

MFC laminated and lacquered surfaces within CombiLine have a chip core, with the exception of some shelves. Back, frame, doors and edge strips have the same colour/wood as other parts as standard, unless otherwise stated.

Frame
Thickness 19 mm, 0.8 mm straight ABS-lipping.
- MFC laminate white, beech, birch and oak.
- Lacquered available in any NCS-colour.

Back
Thickness 12 mm, laminate inside and outside.

Plinth
Every module has its own front and back plinth with 4 adjustable feet (does not apply to recycling units with loading ramps).
Plinth 157 mm. Can be replaced with;
- Bottom plate with adjustable stainless steel legs, height 157 mm.
- Bottom plate with lockable wheels, height 104 mm.

Doors
Thickness 16 mm, 2 mm straight ABS-lipping.
- White lacquered UV-treated MFC laminate (NCS S 0500-N), or MFC laminate in beech/ birch/oak.
- Lacquered in any NCS colour.
- Self closing concealed hinges with integrated soft closing (does not apply to products with aximat hinges with 180° opening).
- Single doors are right-hung as standard.

Drawer fronts
Drawer front, low: 173 mm
Drawer front, high: 349 mm
Thickness 16 mm, 2 mm straight ABS-lipping.
- White lacquered UV treated MFC laminate (NCS 0500-N) and MFC laminate in beech/ birch/ oak.
- Lacquered available in any NCS-colour.

Drawers
Drawers with depth 570 mm have soft closing.
- Extension 100%, max 35 kg (excl. recycling units).
- Extension 100%, max 65 kg.

Shelves
All shelves are adjustable and mounted with milled-in shelf support. Drill division c/c 32 mm.
- 312 – 605 mm have a chip core.
- 800 – 898 mm have a pine lamellar core.

Recycling unit MDL60/MD60/MDH60/MD65/MD70
The bottom plate is equipped with an access ramp in stainless steel.
- Doors with aximat hinges for 180 degree opening for easy access to recycling containers.

Mail shelves
Adjustable with pull-out function and mounting strip, subdivision c/c 96 mm.
- Mail shelves in acrylic have integrated name slots.
- Mail shelves in powder coated steel white or black are available as an addition.

Steel doors mail sorting
White powder coated steel. Shelves inside in the same material as frame, 19 mm.
- Including lock and 2 keys with individual lock number.
- Inlet 22 mm. Open door gives a free space of 90 mm.

Wall modules
White lacquered mounting strip in steel is included for all wall modules.

Lock types
Cabinets locks, padlock fittings, code locks and RFID-locks (EM & Mifare). For network-based locks contact TreCe for individual advice.

Fitting pieces /Cover panels
Available as accessories in the same colour/ material as frame. Width, height and depth adapted to your requirements.

Handles
Stainless steel bow handles as standard, if you would like black or white handles, please not on order.
- Standard handles c/c 128 mm.
- Grip handles 40 mm.

Work tops
High pressure laminate: 23 mm standard work-tops with high pressure laminate and 2 mm matching airtec-lipping.
- Formica Collection Colours
- Formica Collection Woods
- Pfleiderer Wood decors

Airtech-lipping: Airtec-lipping, also known as laser edging, provides an almost invisible joint between the worktop and edging strip. Thus provides a higher protection against water and heat. This new technology is glue-free, which results in a lower environmental impact.

Inserts: Powder-coated steel insert, available in white or black.
- Round with diameter 110, 250 or 400 mm.
- Square 250x250 mm or 350x350 mm.
- Slim 340x40 mm.

Lid for insert: Powder-coated steel. Available for round inserts with diameters 250 and 400 mm.

Inserts: Stainless steel, integrated ring in worktop
- Round 250 mm in diameter.

Lid for insert: Compact laminate, folded in / integrated into ring, thickness 6 mm
- Round 250 mm in diameter with knob.
- Compact laminate, Formica F2297 (anthracite) alt. F1040 (white).

General care instructions

Metal
Wipe with a slightly damp, soft lint-free cloth and mild detergent. Always wipe dry with a dry cloth. Never use solvents on painted metal nor any abrasive cleaners/materials.

Wood
Wood is a living material and is affected for example by seasons, heat and humidity. Direct sunlight will give surfaces permanent colour and light differences. To avoid colour shifts, all surfaces should be exposed to equal amounts of light.

Normal/daily cleaning:
Dust dry and clean with mild soap solution or mild hand washing-up liquid. Wipe dry with a dry cloth. Never use strong detergents, solvents or products containing abrasives. Remove all stains as soon aspossible and wipe the surface dry after cleaning.

Note! Use a minimum amount of water.

General info

Mounting
All modules are factory mounted. Worktops/ Cover panels/Top covers are mounted on site.

Warranty
We provide a 5 year factory warranty on CombiLine. Other products, contact TreCe.

Cabinet locks
Robust cabinet locks with master key system, individual numbers with 2 keys as standard. Identical locks available to addition.

Contact TreCe for customization of selected product.

TreCe's sustainability work

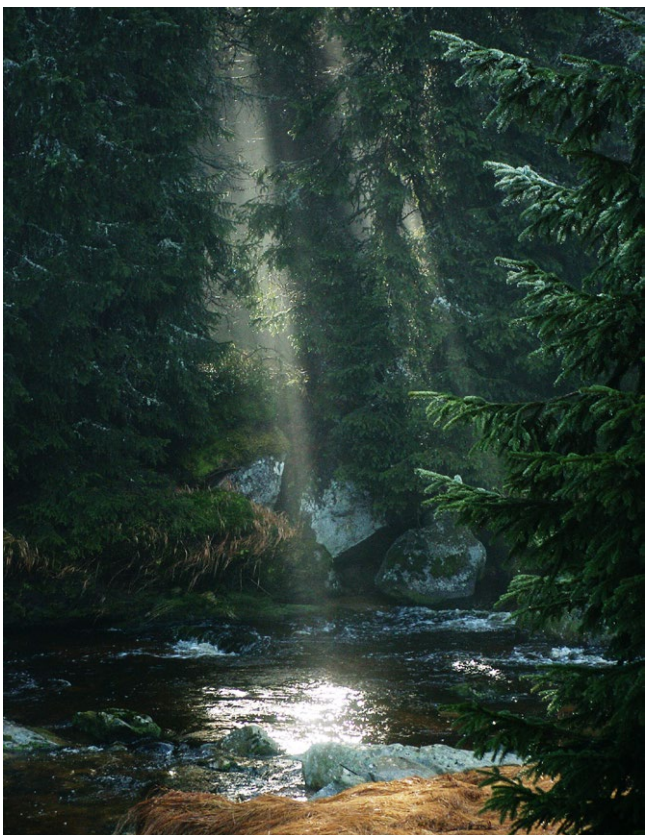

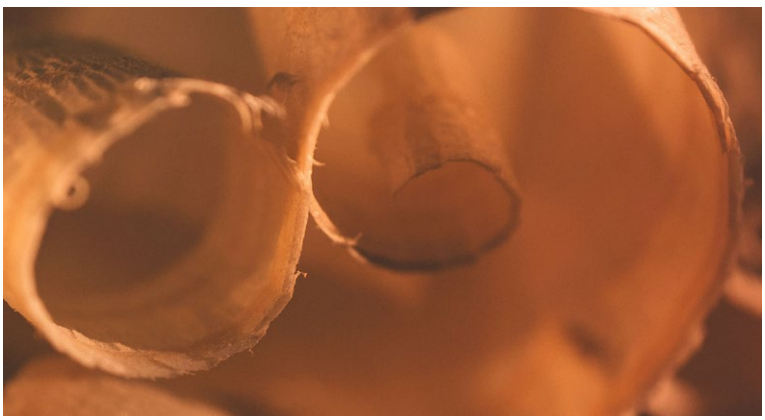



How we work and what we do
We want to develop products with eco-respect, responsible supply chains and circular life. However, we know that change doesn't happen overnight, but simple and small actions do make a difference. Doing something is always better than nothing! Join us in our circular transition that is filled with opportunity.

We create room for sustainable actions.
In decision making, in projects or when discussing a matter, we make sure sustainability is present. We work continuously to raise awareness among our employees, customers and suppliers.

We are changing to new and better materials.
We're on the look-out for materials that are renewable, recycled, fast-growing, locally sourced and with a low carbon footprint. We are keen to change when we can.

We have a life cycle perspective
We give our products circular life with recycled materials, great lasting quality and smart design. This means they are easy to repair, reuse and recycle. We also test our products at a laboratory and have a generous warranty.

We want to work with responsible suppliers that we all can trust
We want to make sure that our suppliers are trustworthy to both their employees and surrounding environment. That's why we do frequent check-ups, risk analysis and evaluation through out the supply chain. Our goal is to have a supply chain with high transparency and low risk.

Made in Sweden
Our products are manufactured in Sweden, and we are focusing on moving our supply chain closer and closer.

Why choose TreCe?

From idea to reuse, in decision and action, this is where we create new conditions and opportunities for sustainable development and circularity. We want to make it easy for our customers to make sustainable choices, and together we can achieve the vision of a sustainable future. Join us in our circular transition

Here are some reasons to choose us:

- 174 unique products approved by Möbelfakta
- We are certified according to ISO 14001 and 9001
- We support the UN's Global Sustainability Goals 2030
- We have the sustainability information in our product sheets
- We have sustainability goals and policies
- We use recycled materials
- We keep track of our suppliers in the supply chain
- We require the supply chain to operate in accordance with our Code of Conduct
- We offer circular solutions
- Production in Sweden
- We aim to continuously reduce our ecological footprint

We support the Sustainable Development Goals

We want and will actively contribute to achieving the Global Goals for 2030 and to limiting global warming to well below two degrees by 2050. We have selected 5 goals that reflect our activities and where we have the best opportunity to influence, these goals we will have as a starting point in our future work over the next 10 years.

Approved Möbelfakta products

An approved product gives us and our customers security and reassurance that the product meets the requirements for the environment, quality and social responsibility. Möbelfakta is a complete reference and labelling system for furniture owned by IVL Swedish Environmental Institute and Trä- och Möbelföretagen, TMF. Möbelfakta serves as a tool for sustainable choices and is for producers, purchasers, designers, architects, and others who use or work with furniture.

TreCe is certified according to ISO 9001: 2015 and ISO 14001: 2015

ISO 14001 is an environmental management system that aims to improve and rationalise environmental work. Through environmental impact assessment, environmental goals and routines, an active environmental work is created, which in turn reduces our ecological footprint.

ISO 9001 shows that we work both internally and externally with continuous improvements, routines and monitoring that ensures the quality of our products and services. In short, that our customers and partners always get the best possible reception and service.

Read more about how we work with sustainability on our website.
https://trece.se/en/sustainability/

Terms and conditions: Recycling & recycling units

Sales and Delivery Terms: All prices are excluding VAT and shipping. We reserve the right for any price and design changes and reservation for printing errors.

All products are delivered FCA (our warehouse) according to Incoterms 2020 unless otherwise agreed. Some products are delivered unassembled. Costs for packaging, certified pallets and pallet collars will be added.

Payment terms: 30 days after approved credit check unless otherwise agreed. Delivered products remain our property until full payment is made.

Transport damage: In the case of visible damage or incomplete delivery, this must be reported immediately to the transport company and noted on the consignment note. The freight forwarder confirms the listing with his signature. Damage that is not visible upon receipt is reported to the transport company as soon as possible, but no later than 6 working days from the date of receipt.

Claims: In the event of a product defect or if the content of the delivery deviates from the order, a claim must be made within 6 days of arrival date. *Send us an email to info@trece.se*

Returns: TreCes policy is not to accept returns except for defective products.

Warranty: The warranty is valid from the delivery date of the product. Invoice/order number must be provided for the warranty to be valid. The warranty does not apply to products that have been stored or assembled incorrectly, used in an inappropriate or improper manner, altered in appearance/function or cleaned with an incorrect cleaning method or cleaning products. The warranty does not cover shipping damage, normal wear and tear, scratches, marks or damage caused by impact or accident. The warranty does not cover products that have been placed outdoors or in a damp environment, or products that have been used for purposes other than those for which they are intended.

For products intended for outdoor use, the above-mentioned humid environment does not apply, but the warranty period is halved for products installed within 200 m of a coastal environment. The warranty does not apply to outdoor products that develop surface corrosion over time as this is purely aesthetic and can be corrected with touch-up paint.

CombiLine: 5 years warranty

Space: 5 years warranty

Accessories such as Recycling bins, Bag holders: 1 year warranty

Indoor recycling units -
Wavy, KLOSS, KLOSS Small, KLOSS Mini, Etage, Kite, Kite Mini, Birdie, Cloud, Hold, Hold Mini, Cloud, Ridge: 2 years warranty

Outdoor recycling units –
Popsicle, Hightower: 2 years warranty

Clean: 2 year warranty

Lock: 2 years warranty

Contact us

TRECE